FIRST GAME BRAVES 0, BROOKLYN 1 IN 4TH

THE WEATHER

Boston and Vicinity—Fair; and much change in temperature tonight and Wednesday; light, variable winds.
Sun rises 5:09, sets 8:16.
Moon sets 12:13 p. m.
High tide 4:20 p. m.
Temperatures till noon: Maximums, 93 at noon; minimum, 60 at 6 a. m.; average, 76.5. Temperature at noon, 93.
Light all vehicles at 8:48 p. m.

BOSTON AMERICAN

NEW ENGLAND'S GREATEST HOME NEWSPAPER

FINAL EDITION EXTRA

VOL. 16—No. 64

Copyright, 1919, by H. E. Newspaper Pub. Co.
BOSTON, TUESDAY, JUNE 3, 1919
Registered U. S. Patent Office
PRICE TWO CENTS

RED ROUNDUP BEGUN

SIXTEEN ARRESTS IN PITTSBURGH AND BOSTON

RUDOLPH OPPOSES DODGERS

Sherrod Smith Starts First Game in Box for the Hostiles

BATTING ORDER

(First Game.)

DODGERS.	BRAVES.
Olson, s. s.	Riggert, c. f.
Magee, 2b.	Herzog, 2b.
Griffith, r. f.	Powell, c. f.
Z. Wheat, l. f.	Smith, l. f.
Myers, c. f.	Holke, 1b.
Koney, 1b.	Blackburne, 3b.
Malone, 3b.	Maranville, s. s.
M. Wheat, c.	Gowdy, c.
Smith, p.	Rudolph, p.

Umpires—O'Day and Quigley. Attendance—1,500.

Braves Field, June 3.—The blazing heat kept the crowd down to very slim proportions as the Braves and Dodgers started their second doubleheader today.

Little Mr. Rudolph went to the hill for the local heroes, while Sherrod Smith represented the hostiles.

Joe Riggert, his sore digit recovered, was back in centre and celebrated his return by blasting out a torrid single, first Braves up.

FIRST GAME.

FIRST INNING.

Dodgers—Maranville threw out Olson. Magee singled past first. Griffith hit safely to right, Magee stopping at second. Zach Wheat flied to Powell, Magee taking third after the catch. On an attempted double steal Magee was out at the plate, Gowdy to Maranville to Gowdy. NO RUNS.

Braves—Riggert singled over third. Herzog singled to left, Riggert going to third. Powell lined to Z. Wheat, and Riggert was doubled at the plate on his perfect throw in to his brother. Smith walked and was promptly caught napping off first. Herzog made a break for the plate, but was cut down. The play went Smith to Koney to Olson to Koney to M. Wheat. NO RUNS.

SECOND INNING.

Dodgers—Myers grounded to the box. Koney died to Smith. Malone was thrown out by Maranville. NO RUNS.

Braves—Holke was thrown out by Olson. Blackburne walked. Maranville grounded out to Magee. Gowdy struck out.—NO RUNS.

THIRD INNING.

Dodgers—M. Wheat grounded out, Maranville to Holke. S. Smith was called out on strikes. Blackburne made a great one-hand stop and threw out Olson.—NO RUNS.

Braves—Rudolph was tossed out by Olson. Riggert died the same way. Herzog grounded out to Magee. NO RUNS.

Continued in Red Ink on This Page.

NEW THIS WEEK
HOTEL HAMILTON
110 to 120 SUDBURY STREET
For the Best Lunch in Boston 40c
EVENING SPECIAL DINNER 75c
BIG CABARET REVUE NIGHTLY

'COWARDLY AND CRUEL OUTLAWS'

Judge Hayden in These Words Denounces and Defies Perpetrators of Bomb Outrages

"The perpetrators of this unspeakable outrage mistake their man. They cannot intimidate me," declared Judge Albert F. Hayden of Roxbury today, commenting on the attempt of terrorists to blow up his home.

"There is no doubt in my mind that it is an attempt to punish me for my treatment of those convicted of May Day rioting in Roxbury. It is to that extent an attempt to substitute for the orderly processes of the courts the insane decisions of outlaws as cruel as they are cowardly.

"There is also no doubt in my mind that these outrages were directed from some centre of anarchistic activity in this country. The widespread plot did not happen; it is part of a systematic campaign to overturn our government.

"These outrages are not merely harmful for their effect on their intended victims, but for the effect they may have on the weak-kneed and faint-hearted in high places in the discharge of future duties. I hope these new crimes of violence will awaken America to the need of deal-

Continued on Page 3, Column 1.

SENATE DEBATE OPENS ON EQUAL SUFFRAGE

Washington, June 3.—Without opposition, Senator Watson of Indiana brought up the equal suffrage amendment in the Senate this afternoon and planned for consideration until disposed of. Senator Watson stated that he believed there would be no need for lengthy debate." Senator Harrison of Mississippi immediately introduced an amendment providing that suffrage be granted only to white women, and demanded a vote.

WILL BURN MORTGAGE AT TEMPLE TONIGHT

Governor Coolidge, Mayor Peters, Rev. Dr. A. Z. Conrad, pastor of Park Street Church, and Rev. R. H. Conwell, D. D., of Philadelphia, speak tonight at the burning of the $15,000 mortgage on Tremont Temple. The building is held by the Baptist Missionary and Benevolent Society in trust for the congregation. The Temple started in 1846, and three times the edifice has been burnt.

Esthonians Enter Petrograd

Christiania, June 3.—Petrograd has been captured by the Esthonians and the Finns, according to an unconfirmed report received by the newspaper Tidens Tegn from Vardoe today.

TAKE BELL-ANS BEFORE MEALS and see how the good digestion makes you feel. Adv.

BOMB WRECKAGE AT JUDGE HAYDEN'S HOME, ROXBURY

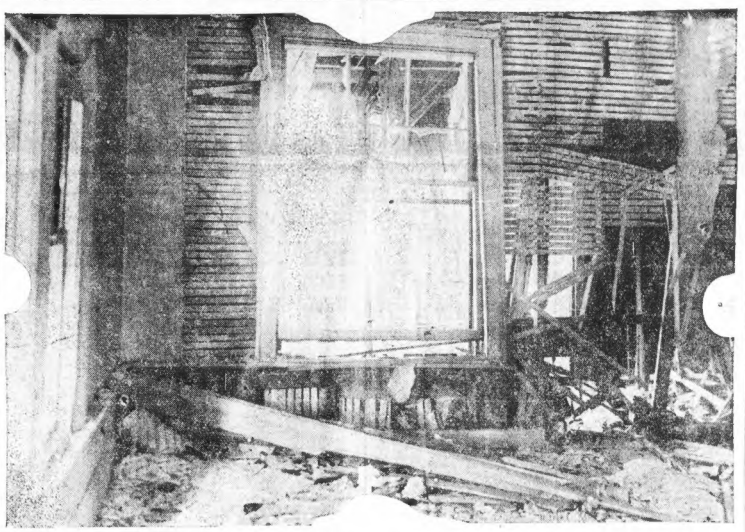

Interior scene of the damage caused by dynamiters. This is a view of the front room of Judge Hayden's home. In another room the piano was completely demolished and one of the large beams of the interior construction snapped in two.

Today Hottest June 3 in Weather Bureau History

Today was the hottest June 3 in the history of the weather bureau. The thermometer registered 96 degrees at 1 p. m. and was still going strong after climbing by leaps and spurts a total of thirty-six degrees in seven hours.

The record of seventeen years' standing was shattered by "Old Sol" today. The hottest June 3 previously recorded was June 3, 1902, when the ecury went up to 92. The steady climb of the heat wave since midnight is shown by the following figures of the weather bureau:

1 A. M.	69
2 A. M.	69
3 A. M.	69
4 A. M.	68
5 A. M.	68
6 A. M.	69
7 A. M.	70
8 A. M.	73
9 A. M.	78
10 A. M.	85
11 A. M.	91
12 A. M.	93
1 P. M.	96

SHOULD REDUCE FOOD PRICES, SAYS BAKER

Washington, June 3.—It is highly desirable, Secretary Baker this afternoon told the House Military Affairs Committee, that the existing high cost of foodstuffs should be cut down.

He will welcome any suggestion, he added, whereby this may be accomplished by selling to the American public the reserve stocks of foodstuffs held by the War Department that had been acquired for the army, but are not now needed by the army.

REPORT BILL TO GIVE WIRES BACK TO OWNERS

Washington, June 3.—Immediate restoration of the country's telephone and telegraph lines to private ownership was provided in a bill favorably reported to the Senate this afternoon by Senator Cummins, chairman of the Senate Interstate Commerce Committee.

"Must Get World Back to Work," Says Wilson

Paris, June 3.—Following a meeting at the Hotel Crillon today, attended by President Wilson and the entire personnel, the American peace mission called on immediate conference of British, French, Italian and American experts in an endeavor to secure a compromise agreement whereby a concerted front may be presented to the German demands for amendment of the peace treaty. The object is to insure an early signing of peace.

President Wilson, who presided at the meeting, declared:

"Time is now the greatest essential. We must get the world back to work. It is necessary that America mediate the mooted problems, secure an agreement with the French and British and then insist that Germany accept the treaty."

TODAY'S BANK STATEMENT.

Boston bank clearings, $78,-836,129.

Boston Sub-Treasury credit, $261,086.

New York bank clearings, $1,050,327,717.

New York Sub-Treasury credit, $855,323.

TWO SUSPECTS IN BOMB CASES ARRESTED

Sergeant Harry Dickinson and a squad of officers, including Special Officers Gillis and Reardon, made the first arrests in the roundup of alleged anarchists today, when they gathered in Ernest Gaudet, twenty-seven, of No. 312 Dudley street, and another man.

Gaudet was hooked at the Dudley street police station as a suspicious person. The other man was released after a severe grilling by the authorities. Gaudet is said by the police to have been concerned in the Roxbury riot on May Day, in which 119 persons were arrested, and several were convicted.

The police searched Gaudet's room at No. 312 Dudley street and seized much literature in a foreign language. This literature is being translated by the police. The authorities deny finding any bombs or explosives of promises.

GUARD BUILDINGS IN TERRORIST HUNT

Chief developments today from the bomb outrages in Boston, Newton and six other American cities were:

1—Nation-wide round-up of "Reds" was begun, with search for bombs, bomb-material and seditious literature. Fifteen men were arrested in Pittsburgh, where the lives were attempted of Federal Judge W. H. S. Thompson and Immigration Inspector W. W. Sibray. Boston police seized foreign literature in Roxbury house, arrested two men, but released one.

2—Homes of cabinet members guarded at Washington. Especial precautions were taken to protect the Capitol, White House and residence of President's Secretary Tumulty. Visitors to Senate and House were closely scrutinized.

3—Senator Walsh of Montana introduced bill at Washington providing severe penalties for anarchistic outrages, propaganda or display of the red flag.

4—Dynamite in Boston bombs may have been part of thirty sticks of that explosive stolen from a Boston contractor last Saturday.

5. Boston public buildings were searched for unexploded bombs. Police guards were put on many buildings. Police Superintendent Crowley appealed to public to report any suspicious talk or actions.

Continued on Page 2, Column 3

THE LAST NOVEL WRITTEN BY THE LATE JACK LONDON

"HEARTS OF THREE" READ IT TODAY On Page Eight, in the **BOSTON AMERICAN**

ANARCHISTS DYNAMITE HOUSE OF ROXBURY JUDGE

MANY MARKED FOR DEATH IN BIG BOMB PLOT

Continued from First Page.

5. Bundle of Anarchist literature found on Prospect avenue, Newtonville, 150 yards from wrecked Powers home.

7. Judge Albert F. Hayden of Roxbury District Court, whose home was bombed, defies terrorists.

Walter L. Wedger, State chemist and expert on explosives, found dynamite at the Powers house in Newton. He is convinced that dynamite was likewise used to wreck the Hayden house in Roxbury, although none was found there. At the Hayden home Mr. Wedger found a piece of iron pipe, which was believed to be part of the bomb. The indications were that the bomb was about six inches long and three inches in diameter.

Deputy Chief George Neal of the State police said that he believed that the Boston bombs were made and were planted at the Hayden and Powers residences by strangers brought here for that purpose by some local organization of Anarchists.

Mr. Neal added that a Boston contractor's store of dynamite was robbed of thirty sticks of the explosive last Saturday. Diligent search was made in Bolton in Clinton and other places for the missing sticks, but without success. A theory has been formed that the Boston bombs may have held some of the explosive stolen at Bolton.

State and city police and secret service men of the Federal district concentrated their energies today on searching for the terrorists who wrecked the residences of Judge Albert F. Hayden of Roxbury Municipal Court at No. 11 Wayne street, Roxbury, and of State Representative Leland Powers at No. 66 Beaumont avenue, Newtonville.

A bundle of anarchistic literature, similar to that found elsewhere in the wake of the terrorists, was discovered on Prospect avenue, Newtonville, only 150 yards from the shattered Powers home.

Two cats and a dog were in the dining room of the Powers home at the time the explosion occurred, but escaped injury. They were frisking through the apertures in the walls today.

The explosive, which worked downward, a hole three feet deep in the cellar of the house and also worked outward and wiped a clump of bushes at the side of the building off the landscape. The water pipe was blown far away and the eavesposts shattered.

Report today of a light touring car being parked near the Hayden house on Wayne street for some time prior to the explosion caused a theory that the bombers travelled by motor vehicle in consummating their work of terror.

Today the full extent of the damage done by the explosive bombs was revealed. The front and sides of the Hayden residence in the Elm Hill district of Roxbury were completely wrecked. Every window in the house was shattered. Huge holes were in the roof. The interior fittings and plastering were demolished.

CHILD CUT BY FLYING GLASS.

Two holes large enough to permit a man to crawl through appeared in the side of the residence of Representative Powers. Polly, the four-and-a-half-year-old daughter of Powers, was slightly cut in the face by flying glass which flew from every pane in the house.

Judge Hayden's residence on Wayne street, two blocks from Franklin Park, was bombed at 11:25 o'clock. The explosion was heard within a radius of two miles. Judge Hayden and his family, however, with the exception of his son, Malcolm, were at their Summer home at Plymouth. Malcolm was walking up Wayne street to his home when the explosion occurred.

Representative Powers' residence was bombed forty-five minutes later. Powers, his two children and two servants were in their beds. Polly, the elder, sleeping in a bed not more than ten feet from where the bomb was placed, was hurt by the flying glass.

One and one-half-year-old Samuel, in an adjoining room, slept through the explosion, which rocked the house and aroused Powers and the two servants, Rose Martin, a maid, and Sarah Fallon, a nurse. Mrs. Powers was in California.

Preceding the actual explosion was said to be a noise resembling that of a giant firecracker.

Then followed the terrific roar of the bomb, which State Chemist Walter L. Wedger declared was a piece of square iron pipe, either six or two and one-half inches in diameter.

"From an investigation," he said, "it would appear that the pipe was placed in the centre of the plazza, standing. We have gathered many pieces which substantiate the claim that it was wrought-iron. We found pieces in the basement of the Kelly residence, next door, and in other parts of the same house."

All around the Hayden residence today were shattered pieces of household effects. Next door at No. 15 Wayne street, the home of Edward C. Kelly, the former plumbing examiner, showed the terrific force of the bomb, which State Chemist Wedger believed contained powder and bits of iron, after the fashion of shrapnel.

SHRAPNEL PIERCES BOILER.

Every window in the Kelly house was shattered. Brie-a-brac in every room was destroyed. The telephone wires were snapped. Plaster was strewn over the floors. Pieces of the flying shrapnel from the bomb penetrated the water heating boiler in the basement. The westerly side of the house looked as though it had been struck by the contents of a giant shot gun.

In the Kelly home, Edith and Elisabeth, the younger children, were slightly cut by the shattered glass. Walter Kelly had been in the house only a few minutes when the explosion occurred. He had passed Malcolm Hayden on his way home. It was several minutes before the family, consisting of Kelley, senior, Mrs. Kelly, Edward, Jr., and Walter, Elisabeth and Ethel, realized what had happened. The elder Kelly attempted to call the fire department by telephone but found the connection broken, whereupon Walter ran out to give the alarm from the nearby box.

Malcolm Hayden, the only member of the judge's family staying at the Wayne street residence during the summer season, was only forty minutes away from his home when the explosion occurred.

Investigators of the Hayden explosion started immediately upon the arrival of Superintendent Crowley and Police Captain Percy Skillings. Judge Hayden's connection with the cases of the rioters, many of whom professed themselves to be avowed Anarchists, was the first lead. Then a pink "flier" was picked up in the debris-strewn yard of the Hayden house, which bore the heading, "Plain Words," and was signed, "The Anarchist Fighters."

CLEWS COME SLOWLY.

A hurried search party raided the New International Hall at Waumbeck and Warren streets shortly after the explosion. The police had been told that a meeting of anarchists was being held there, but on arrival found that a meeting had there had been adjourned.

Clews were slow in materializing. Mrs. M. E. Conant of No. 12 Schuyler street was sitting on the piazza of her house in the rear of that of the judge when the explosion occurred. She was thrown to the floor. Mrs. Conant saw nothing suspicious. Assistant District Attorney Webber lives in the same house and was roused by the sound of the explosion.

STRANGER FRIGHTENS GIRL.

Jeanette C. Trudeau of Hartwell street, in the rear of Wayne street, told of a stranger who she saw on that street shortly before the explosion. "I was going home directly behind the police officer on the route at about 10:45 o'clock," said the girl.

"When the officer turned into Schuyler street, a man appeared suddenly on the sidewalk almost directly opposite my home, in the centre of Hartwell street. He came directly toward me and I was frightened by the surprised look on his face as he neared me. I told my mother of the man and we both came out, but he had disappeared. It seemed to me that he had been hiding in the shadow of our house from the policeman. He wore a straw hat."

Twenty-five minutes later John T. Mahoney of Hartwell street saw a stockily built man of between twenty-five and thirty, wearing a cap, standing between the buildings in a lot near the Judge's house.

The circular found on the lawn of the Hayden home reads as follows:

PLAIN WORDS.

"The powers that be make no secret of their will to stop, here in America, the world-wide spread of revolution. The powers that be must reckon that they will have to accept the fight they have provoked.

"A time has come when the social unrest can no longer be delayed no longer: class war is on and cannot cease but with a complete victory for the International Proletariat.

"The challenge is an old one:

"The 'Democratic Lodge of the Autocratic Republic.' We have been dreaming of freedom, we have talked of liberty, we have aspired to a better world, and you jailed us, you clubbed us, you deported us, you murdered us whenever you could.

"Now that the great war, waged to replenish your purses and build a prison to your satisfaction, is over, nothing better can you do to protect your stolen millions and your usurped fame, than to direct all the power of the murderous institutions you erected for your exclusive defence, against the working multitudes rising to a more human conception of life.

PROSPECTS ARE WORSE.

"The jails, the dungeons you reared to bury all protesting voices, are now replenished with languishing, conscientious workers; and, never satisfied, you increased their number every day.

"It is history of yesterday that your gunmen were shooting and murdering unarmed masses by the wholesale; it has been the history of every day in your regime, and now our prospects are even worse.

"Do not expect us to sit down and pray and cry. We accept your challenge and mean to stick to our war duties. We know that all you do is for your defence as a class; we know also that the proletariat has the same right to protect itself, since their press has been suffocated, their mouths muzzled; we mean to speak for them, the voice of dynamite through the mouth of guns.

"Do not say we are acting cowardly because we keep in hiding, do not say it is abominable; it is war, class war, and you were the first to wage it under cover of the powerful institutions you called order in the darkness of your lawn, behind the guns of your bone-heading slave.

RIGHT TO FREEDOM.

"No liberty to you except but yours; the working people also have a right to freedom and their rights, our own rights, we have set our minds to protect at any price.

"We are not many, perhaps more than you dream of though, but all are determined to fight to the last. A man remains buried in your Bastille till a hostage of the working class is left to the tortures of your police system and will never rest till your fall is complete and the laboring masses have taken possession of all that rightly belongs to them.

"There will have to be bloodshed; we will not dodge; there will have to be murders; we will kill traitors as is necessary; there will have to be destruction; we will destroy to rid the world of your tyrannical institutions.

ONLY A WARNING.

"We are ready to do anything and everything to suppress the capitalist class, just as you are doing anything and everything to supress the proletarian revolution.

"Our mutual position is pretty clear. What has been done by us so far is only a warning that there are friends of popular liberty still living; only now we are getting into the fight; and you will have a chance to see what liberty-I ying people can do.

"Do not seek to believe that we are the Germans or the Devil's paid agents; you know well we are all class conscious men with strong determination and no vulgar liability; and never hope that your cops and your hounds will ever succeed in ridding the country of the anarchistic germ that pulses in our veins. We know how we stand with you and know how to take care of ourselves.

"Besides, you will never get all of us . . . and we multiply nowadays.

"Just wait and resign your fate, since privileges and riches have turned your head.

"Long Live Social Revolution! Down with Tyranny!

"THE ANARCHIST FIGHTERS."

Mayor and Governor Express Horror at Outrages

Mayor Peters said today:

Such acts of violence are horrible. They are aimed against the rule of the majority upon which our democratic institutions are founded. Such violence is directed against our whole social structure and cannot help but receive the universal condemnation of all right-minded people. I can hardly express my horror of such acts.

While it is true that we have new problems to solve, it is unthinkable that such acts contribute to their solution. America must progress, but not by violent means. Avenues of progress are provided by our laws and institutions. True progress cannot result from the use of violence.

Governor Coolidge authorized the following statement:

It goes without saying that I am horrified at this evidence of un-Americanism. It is most deplorable and I cannot condemn it too severely. Every effort should be made immediately to ferret out and punish the cowardly perpetrators of such acts of violence. The press of the country should wage a systematic campaign of pure Americanism to offset and blot out this despicable propaganda. Constitutional and lawful means for the remedy of grievances are provided which make inexcusable and futile crimes of this sort against the peace of America. Such acts of violence defeat their own ends and turn all liberty-loving people against their perpetrators.

Neighbor of Judge Hayden Describes Scenes When Roxbury Bomb Exploded

"I had dropped into the kitchen of my home, at No. 7 Wayne street," said Vernon C. Kerr, railway employe and neighbor of Judge Hayden, whose house was bombed by supposed "Reds" in Roxbury last night, "and I stayed there a minute or two before going to bed. It was very quiet in our section of town; not a noise on the street, not the rumble of an automobile nor the footfall of a stray passerby could be heard. It was about 11:35.

"Then, booming out of vast silence, reared the strangest sound we had ever listened to. It was a little like a terrific explosion of a Fourth of July. The noise and the concussion, which could be felt by persons in any house near the judge's house, brought us to our feet, my wife and I.

"We rushed to the door. The falling of splintered wood and the reverberation of the crash of glass in the judge's house and the demolition of window panes were the sounds which followed. Somewhere out of the wild echoes came the sound of a fire alarm ring in. Out of nowhere hundreds of spectators, clad in all manner of dress and undress, flocked about the house. Then the apparatus drew up.

"'Thank God,' said somebody, 'no one was at home.' It was only then that we noticed that the Kelley's home, next to the judge's, and the Howe's home, across the way, were almost as badly injured as the home of Judge Hayden himself."

District Attorney Tufts Takes Personal Charge of Bomb Investigation

District Attorney Nathan A. Tufts of Middlesex County, announced today that he would take personal charge of the investigation of bomb outrages in his jurisdiction.

The Grand Jury is now in session and any information secured will be immediately presented to this tribunal, so that indictments may be made at once. Early today District Attorney Tufts with State Detectives Silas F. Smith and Michael J. Farrel left for Newton, the scene of the bombing of the Powers' residence.

Two Buildings Damaged By Dynamiters' Bomb At Paterson; None Hurt

By International News Service.

Paterson, N. J., June 3.—A bomb early today badly damaged a building occupied by I. Cohen and M. Morris and their families and also did damage to the house next door owned by Max Gold, silk manufacturer. No one was injured. The police believe the bomb was directed against Gold and his family. John J. Fitzgerald, secretary of the Chamber of Commerce, lived in one of the damaged buildings until a few weeks ago and it is possible the bomb was intended for him.

LIEUT. DROHAN PASSES UNCOMFORTABLE NIGHT

Former Lieutenant William L. Drohan of the 101st Infantry, who was stricken with paralysis at the grave of a friend on Sunday last, passed an uncomfortable night, but his physicians hope he will improve in a few days. Colonel Edward L. Logan paid another visit and took all the flowers presented him when he resumed his seat on the bench in the South Boston court. Former Senator James F. Bowers, another old-time friend, was also a visitor today to Drohan in his home.

CITIZENS OF MARLBORO ASK $5000 FOR JULY 4

Marlboro, June 3.—An appropriation of $5000 to be spent in a suitable observance of Independence Day in honor of Marlboro's returned soldiers was asked for by the Citizens' Committee which met to consider plans for the celebration of July 4. The plans as outlined by the committee include a banquet to 1000 returned heroes, a band concert and athletic sports. It is predicted that the city government will authorize the appropriation.

WOULD KEEP JEWELRY TAX FROM SPECTACLES

Washington, June 3.—By a resolution introduced in the House by Representative Dyer today the tax levied in section 905 of the revenue act of 1918 would not be construed to apply to eyeglasses, spectacles and lenses for the purpose of improvement of eyesight, when ornamented, mounted or fitted with precious metals or imitation thereof or ivory.

TWO FINED FOR USING TRANSFERS ILLEGALLY

Judge Murray in the Municipal Court today found John Cassone of Hemenway avenue, Dorchester, and Lichenstein of Warren street, Roxbury, guilty of using fictitious transfer tickets in violation of conditions printed on the back of them. Cassone was fined $10 and given until August to pay. Lichenstein was fined $25.

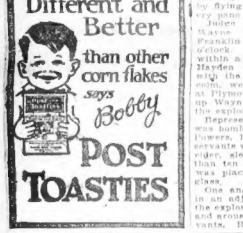

Filene's Automatic Bargain BASEMENT

READY TOMORROW

women's sample marabou capes or neckpieces $7.95—$8.95

Choose from several styles of soft, natural or black marabou lined with rich satin and finished with tails.

coatees $17.50

Only eight in the lot—one sketched. Heavy georgette crepe or crepe meteor, some over a foundation of fancy silk with fluffy marabou collar and trimmings.

just 180 large women's nightgowns for $1

White muslin—round neck and kimono sleeves edged with lace. Sizes 18, 19 or 20, and only enough for the first 180 women.

black sateen-top petticoats for 65c

Finished with deep pleated floral design flounces and fitted waistbands. Lengths 36 and 38. Come early—8:30 or soon after.

automatic rule

Goods must sell quickly or price drops ¼ after 12 selling days, ½ after 18 selling days, ¾ after 24 selling days. Goods given away after 30 selling days.

(HUNDREDS OF OTHER BARGAIN LOTS)

EDDY WHITE REFRIGERATORS

HAVE A

One-Piece Porcelain Lining

Electric Welded Wire Shelves

Pure Dry Air Circulation

The Best Dealers Sell Them

Manufactured by

D. EDDY & SONS CO.

Boston, Mass.

Send for Catalog. Mailed Free.

BUILD NOW

Deeds NOT Words

BUILD NOW

"The Way to Resume Is to Resume"

$1,000,000 TO LOAN

to Responsible Builders on Building Loans

We believe in the future. Prepare yourself by making sound, progressive banking connections.

The Fidelity Trust Company resents progress. Open your

CLIPPING FROM A MARCH NEWSPAPER.

"The Way to Resume Is to Resume"

That is what we said in March, and we backed this assertion with the loan offer.

The result of this was the largest commercial building started in Boston since the war.

The service the Fidelity Trust Company can render to builders and to those who own land and want to build is NOT measured by words but by DEEDS.

With deposits of over $12,000,000 and total resources of over $15,000,000, this bank is ABLE and WILLING to loan money to responsible people to build homes or business buildings.

Talk it over with our officers

FIDELITY TRUST CO.

148 State Street, Boston

Uptown Office, 519 Washington St.

ALL TOGETHER

Build Now

Repair Now

Every Dollar Put to Work Now is a Foundation Stone in Building Our Local Prosperity.

THERE'S a tremendous lot of building that must be done in this city and we've got to get at it. We need homes, and apartment buildings, and schools, to say nothing of business buildings, and unless we get them soon our city is going to suffer.

For two years all building has been stopped. Population has increased, rents have jumped. People are paying premium prices to find any kind of a place to live in.

We Need To Get Business Going

IT'S perfectly obvious that such conditions can't be permitted to last very long if this city is to be a healthful place to live in, and transact business in. If we don't remedy it, we'll lose a lot of prosperity that should come to us—and that reacts on every man and woman that lives here.

At the same time, we need to keep business going. The end of the war has brought us an industrial situation that we must face in common. Building is the quickest possible way to stimulate business and tide over this crucial period. And we can build as cheaply now as we will be able to for years to come.

We'll All Profit If We Work Together

WHAT we need is to get our bankers and property owners and contractors together—AT ONCE! We must all talk building, and plan building. Materials are available, railroads can make deliveries, there is sufficient labor and there's a demand for buildings that is unprecedented. Barley it's a favorable market.

Prices aren't going down soon—there's nothing to gain by delay and much we can lose. Let's get together—and do it AT ONCE.

What satisfaction it would be to have an office built as an office should be built, arranged as you've always wanted your office, everything ordered as you want it, when you want it.

And then there are the offices of your executives. Are they clean and attractive looking, with good floors and substantial walls and doors? If they aren't in good shape, remodel them NOW—men can do BETTER WORK in good surroundings.

In workrooms for your employes consider the added efficiency which comes with more space or better arrangement of space which you can accomplish by NEW PARTITIONS and other alterations.

Get Your Lumber Milled the Only Way—the Right Way—as We Mill It.

We Specialize in Eastern, Western and Southern Lumber
Complete Stock of Cornell Wall Board

Inside and Outside Finish, Shingles, Wood and Asphalt. Kiln Dried Hard Woods of All Kinds. Kiln Dried Flooring, Sheathing and Shelving.

DOWNES LUMBER COMPANY

470 Harrison Ave., Boston, Branch Exchange, Beach 6400

Shed and Yards, 464-498 Harrison Ave. Wharf 390-406 Albany St. Dry House and Mill, 466 Harrison Ave.

WORK OF THE DYNAMITERS IN GREATER BOSTON AND ONE OF THE MEN MARKED BY THE BOMB CONSPIRATORS

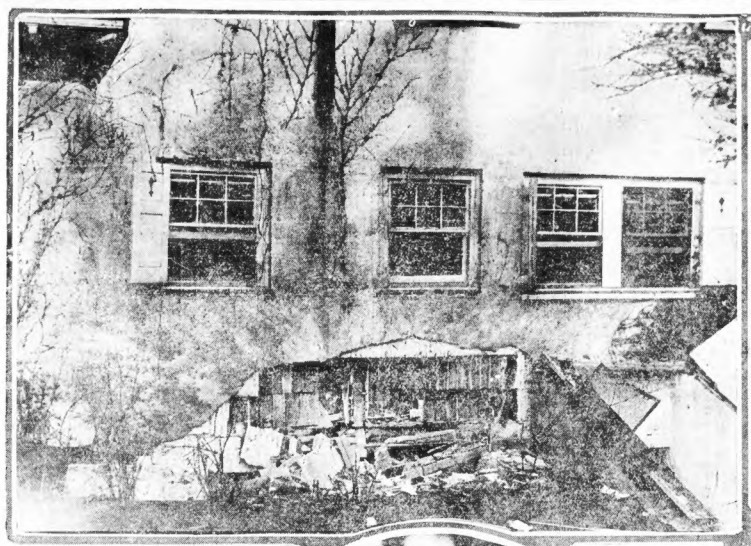

The Leland Powers home at Newton as it looked today after damaged by anarchists' bomb.

Photo by BACHRACH

The Powers children, Polly and Samuel 2nd. Picture taken today, while the children were still in their nighties and worrying more about mosquitoes than about bombs.

Photo by BACHRACH

Representative Leland Powers, one of the men marked for vengeance by the aquamilers. Above, Mrs. Leland Powers and Polly. This picture was taken when Polly was a baby. Mrs. Powers was in the West on a visit when the explosion occurred.

Judge Hayden's home on Wayne street, Roxbury, showing effects of bomb explosion. The upper picture is a view of the porch of the Hayden home, which emphasizes the extent of the damage.

2 KILLED BY NOTT BOMB

Watchman and Woman Victims of Explosion at Nott Home in New York

By International News Service.

New York, June 3.—The police today began a search for two young women who were seen sitting on the steps of the brownstone residence of Judge Charles C. Nott, Jr., a short time before a bomb wrecked the building, killing William Boehner, a night watchman, who was passing.

The police theory is that the women may either have carried the bomb to the Nott home or shielded the movements of a male anarchist.

It was learned definitely that Boehner was the only victim, parts of scalp, at first believed to have been from the body of an aged woman, being identified as belonging to the watchman. Near the Nott home was found a copy of the same anarchist circular found near the homes of Attorney-General Palmer in Washington, Judge Hayden in Roxbury, Mass., and Max Gold in Paterson, N. J., electric pointing to a general anarchistic conspiracy originating from the same source.

Judge Nott, it is recalled today, presided a few years ago at the trial of the anarchistic leaders of placing a bomb in St. Patrick's Cathedral.

Inspector Owen Kagan of the bureau of construction announced after several hours investigation that the bomb set off on the Nott home steps was the most powerful he had ever dealt with in all his investigations of bomb outrages. The explosive tore out the entire first and second floors of the stone building, carrying down the bricks and leaving the Mrs. Nott marooned on the top floor. She escaped to the street by a fire escape.

The caretaker at the Nott home, a man named Yorkins, his wife and daughter were injured.

Fifteen minutes after the bomb was set off at Judge Nott's residence the news had been flashed to every policeman in New York city and the search for known anarchists was begun. The police feared that other bomb explosions would be reported before daybreak, but no other reports were received.

Government Probe of Dynamite Outrages Centres in Philadelphia

By International News Service.

Washington, June 3.—Department of Justice agents today were centering their efforts upon Pennsylvania to run down the perpetrators of the greatest terrorist plot in the history of the nation.

With the home of Attorney-General A. Mitchell Palmer, himself a Pennsylvanian, shattered by the force of a bomb explosion that blew the portico to bits and showered the cabinet member with broken glass and with other evidences having occurred in cities, Massachusetts, Pennsylvania, New York and New Jersey, investigators today were in possession of a series of clews that caused them to believe the Keystone State might be the quarters of the latest terrorist movement.

Although government agents had not yet solved the mystery of the May Day plot, when a score of bombs were placed in the New York postoffice and destined for prominent men in all sections of the country, it is known that a Philadelphia man, said to live on Chestnut street, was then under suspicion.

NATION-WIDE PLOT.

It has been established almost beyond doubt that the man who was killed in the explosion of his bomb at the Palmer residence boarded a train at Philadelphia at 6.15 last night. This developed today when the Metropolitan police found a conductor's receipt near a portion of the victim's body. The conductor was located, and he identified the slip as having been issued by him to a passenger boarding the train at that place and at that hour.

That the planting of bombs in widely-separated cities last night and early today was directed by some central organization of anarchists who plan to continue their attempts at assassination until run down by the police there is no longer any doubt. The text of the circular issued by "Anarchist Fighters" found near the home of Attorney-General Palmer is identical with the text of similar anarchistic circulars found at the scene of the bomb explosions in Roxbury, Mass., New York, Paterson, N. J., and other cities.

Attorney-General Palmer was today congratulating himself on a remarkable escape from death. He was about to retire when the explosion occurred, and shortly before had left the place where the bomb had been planted. As it was, the force of the explosion broke windows and sprinkled the Attorney-General with glass.

That the bomb was of a deadly type was shown today by the fact that the entire facade of the Palmer residence had been torn away, practically everything attached, and doors torn from their hinges by the force of the explosion.

From the remains of the bomb thrower it was judged that he was a swarthy man, with dark hair and of slender build. He wore a collar of well-known make with a Chinese laundry mark, from which detectives hope to work up a case. His suit, from its tattered remnants was black, with a green stripe. He wore New-ley underwear, tan lisle socks and a white shirt of poor quality, with green and yellow stripes.

CORDITE WAS USED.

Every effort of the secret service, department of justice and police headquarters has been centred on identification of the terrorist and guarding against a similar attempt on any other official in the capital.

Lieutenant S. J. Mahon, U. S. N., who is an authority on explosives, today said the bomb had been packed with cordite, not dynamite. The latter, he said, would not have done the damage done by the bomb. He said a short commercial fuse was employed as a detonator, and that its unexpected rapid burning gave the man who placed it no time to get away.

Experts from the bureau of mines and from the War Department were endeavoring today to establish the exact nature of the charge, though retarded by the lack of remnants. Nowhere in Washington is there to be found a group of persons more important in public and private life than those closely gathered in homes near that of Mr. Palmer, and all of these were endangered by the blast.

If Mr. Palmer had been on the first floor of his home he probably would have been killed, as the living rooms in the front were demolished. He went home last night on foot, but is sure he was not followed.

One angle of search for the man's remains has been unrewarded. The police have been unable to discover any of his fingers. They are continuing in their efforts, believing that they might furnish most important evidence through prints or rings. The head has not been found, and it is believed it was blown to bits.

Assistant Secretary of the Navy Roosevelt, who had returned to his home from a reception just before the explosion, was one of the first to reach the Palmer home.

REVOLVER BUTTS FOUND.

Amid the leaves and broken branches which littered the street, it was difficult to locate possible essential items of identification.

Early today the police found the butts of two automatic revolvers, however, with the makers' numbers intact. Amid the pieces of the suitcase were found the shattered and assembled women's clothing in which the explosive device was secreted. It have been wrapped. Neither was productive of any worthwhile information.

The downward force of the explosion was so great that it was said the section of the Palmer cellar next the street and burst several water mains from the street main, flooding the neighborhood.

SUSPECT MAY DAY GANG.

Officials were working today upon the theory that the bomb plot of last night was carried out by those who planned the May Day terrorism. Raided in the first place in their attempt to get the infernal machines through the mails, officials believe that the terrorists, redoubling their efforts to carry out their plans, put the bombs in the hands of trusted agents. Whether these agents were dispatched from a central point or whether they were local representatives of the radical element concerned was a question that was puzzling the government agents working on the case.

The fact that the bombs were placed in widely separated sections of the country and almost simultaneously convinced investigators that simple tools were issued from a centrally located "head." Consequently, the plan of detectives was to concentrate effort efforts to locate this headquarters.

At any rate, it was believed that investigators had to deal with the most perfectly organized and schemed anarchistic conspiracy ever known in the history of the country. And upon this theory officials were inclined to attach importance to the same motive, that were supplied by the fact that up to the present time those who were exposed in the May Day plot were omitted from last night's program.

HUNT FOR CLEWS FRUITLESS.

Although several times it was reported that arrests were about to be made in connection with the May Day terrorist movement, it developed today that government investigators were practically as far away from a solution as they were on the day following the outrage. And up to the present time no clews that were left to be sorted and run down were seemingly not as productive as those which were available immediately following the May Day conspiracy. Department of Justice agents hoped to solve the case by a process of elimination, but it was learned today. In the department files are the records of every man who might be suspected of having been implicated in last night's plots. These records, said to be virtually complete, have been placed in the hands of agents throughout the country, and a monster "checking up" was in progress today.

It was hoped that the movements of each of these suspects could be accounted for, and as thousands were eliminated the net would draw closer upon the guilty ones, officials pointed out.

HAT CHECK IS FOUND.

One of the best leads in the hands of investigators today was the "find" proclamation found in the effects of the man who planted the bomb at the Attorney-General's home. Although it was in no way certain, there was a possibility, they declared, of tracing down the shop where it was printed. The Metropolitan police today had made practically certain the fact that the man who attempted the life of the Attorney-General came from Philadelphia. Near an overturned trunk was found a "hat check," such as is given by conductors in exchange for railroad tickets.

Stealing a march upon the government agents, the police early today had followed up this clew and located the conductor to whom the check was issued. He was certain, he said, that he had given it to a man who boarded the Pennsylvania Railroad train at Philadelphia at 6.15 last evening. He was unable to give a description of the man, however, declaring he paid little attention to the matter. Investigation was continued today, however, and clews were believed to be forthcoming. Detectives were working on the assumption that the bomber was being assisted in a wide monster "checking up" was in progress today.

CABINET MEMBERS GUARDED.

What strengthening this theory is the fact that the note sent about ten minutes of the 1911 Communists. This led investigators to the belief that other persons than the bomber planned to scatter copies of the dodgers at all of the homes in the neighborhood. The results of the search, however, were negative. Not a single copy of the circular was found in the vicinity of the Palmer home.

Precautions were today placed at the homes of every Cabinet member and of secretary to the President Tumulty, a precaution decided on, it was announced, against any further attempts that might be made to take their lives. There were no extra police at any of the public buildings of the White House, but those already on duty were instructed to be on the alert every minute.

Here's the Anarchist Threat Against Public Safety

Here is the threat made by anarchists. It is printed in "Plain Words," the leaflet that was scattered last night around the homes that were bombed by the Reds:

"There will have to be bloodshed; we will not dodge; there will have to be murder; we will kill because it is necessary; there will have to be destruction; we will destroy to rid the world of your tyrannical institutions."

BOMBS FAIL TO WORRY POLLY POWERS

Baby Daughter of Legislator Is More Concerned About the Audacious "Skeeters"

"We were not scared at all," said little Miss Polly Powers, daughter of Representative Leland Powers of Representative Leland Powers of Newton, who awoke in the midst of explosives and the crash of falling glass. Little Miss Powers had put up a considerable resistance to the photographer, in her night dress.

"Were we, Sam?" she appealed to her 3½-year-old brother, who was doubling his interest between the camera and his thumb. Sam, true to his name, looked up from the effigy through the rotten affair, and grunted that bombs meant nothing to him.

"We were got one of them, too," pursued the little lady at night of the night. All were well and safe, and began to investigate the damage to the residence. Mrs. Powers and her children were visiting relatives in Chestnut Hill when the explosion occurred.

Explosions were nothing to be excited about, but mosquitoes, they were something else.

PUBLIC ASKED TO AID POLICE IN BOMB PLOT

Supt. Crowley Requests That Suspicious Actions or Conversation Be Reported

Superintendent Thomas Michael F. Crowley issued the following statement today:

"Undoubtedly the men responsible for the explosion have been imported from New York or some other city for the purpose of spreading this terror. The police are making every effort and are working with the government agents in an attempt to locate the men.

"The police ask the public to help immensely by keeping their eyes and ears open and reporting to the police any suspicious actions or conversation any persons believed to be of the class responsible for the bomb plots, before the documents may be missing.

"I would warn the public, however, not to interfere with any suspicious persons, but to report them to the investigating. I am sure that the government agents and the police are doing all they can and that the matter will soon be cleared up.

"In the meantime, however, I would urge the public to keep as much ground as they can and keep watch on every place they believe to be of a suspicious nature."

HAYDEN DEFIES "COWARDLY OUTLAWS"

Continued from First Page.

ing with them people sternly, quickly, surely, through the courts."

Judge Hayden, who was at Manomet on Cape Cod when the explosion occurred, motored to Roxbury today with his daughter, Mildred. They were met at the house by Malcolm Hayden, the judge's son, who narrowly escaped death.

An inventory of the property contained Judge Hayden said: "It was damaged to the extent of several thousand dollars."

Judge Hayden, in discussing the outrage, said further:

"My chief relief is the fact that no one was injured. I cannot express my sorrow for the damage caused to my neighbor's property through this attempt of some party or parties to bring injury and harm to me.

"If anybody feels that he wants to get me, he has every opportunity throughout the day. I am sitting on the bench at Roxbury Court six days a week and, should there be any more such cases as we have had, I shall certainly fulfill my duty and still preside. I have no fear.

"While the plot was probably directed against me in particular, it was also carried out to terrorize the people as was against law and people as was against law and order.

CRITICISES ANTI-RED BILL.

"While the anti-anarchist bill in the Legislature reached me in its present form, it does not give sufficient powers. There should be the right to issue search warrants, so that the police could take active steps towards ridding the community of these meeting places. Courts have the power now to issue search warrants, but the law does not cover the issuance of warrants for searching for seditious literature.

"I do not fear any attempt today, nor do I stand in any fear as a result of last night's attempt, any more than I did yesterday, before it happened.

"Fortunately, all members of my family except my son Malcolm, were at Plymouth, forty-five miles from my home. But had Malcolm been two minutes earlier he would undoubtedly have been blown to pieces, as the bomb was placed in the vestibule of the door through which he would have entered the house.

VALUABLE PAINTINGS RUINED.

"Throughout the house the rooms today presented a scene as though some person had taken a number of charges of buckshot and had discharged them from a high-powered gun. Every room, even as far back as the kitchen, suffered from the flying shrapnel.

"A fair idea of the destruction wrought by the bomb may be had when I say that our piano is now a mass of junk, and is hardly recognizable as once having been a piano.

"I feel the loss of a number of valuable oil paintings, which were greatly admired and which I valued as highly as anything in the house.

"Brass uprights, an inch thick, on andirons in the living room were riddled. A beam one foot thick, supporting the portico, was torn away and was drilled full of holes."

In closing, Judge Hayden reiterated sympathy for other sufferers, saying:

"I am sorry for my neighbors who have suffered damage. I am sorry for those citizens in other cities who also suffered."

Maids at Powers' Home Tell the Police of Inquisitive Stranger

The first clew which might bear upon the bombing of the home of State Representative Leland Powers at No. 61 Beaumont street, Newtonville, was obtained by the Newton police today by two young women, who said a stranger man was making inquiries yesterday for Mr. Powers' residence.

These young women, Miss Sarah Walden and Miss Rose Martin, are maids in the Powers household. They were outdoors when they talked with the Powers children. A man called to them through the fence and asked, sorry: "Does Mr. Powers live here?"

"Yes," answered one of the maids. "Is he home now?"

"No."

The man, without more inquiry, walked off down the street. The maids though nothing particular of the incident and were unable today to give description of the man.

Suspect Arrested in Bomb Scare at Home of Cardinal Gibbons

By International News Service.

Baltimore, Md., June 3.—Following receipt of news that an attempt had been made to blow up a Catholic church in West Philadelphia and a report that an attempt would be possibly made on the residence of Cardinal Gibbons, a squad of police were rushed to the vicinity of the prelate's home on North Charles street early today to guard the residence of the cardinal.

As a result of the police vigilance, a man who gave his name as Charles Hobson of St. Louis, Mo., was seen to enter the vestibule of the cardinal's home shortly after daybreak. Believing they were about to catch a would-be bomber the police pounced on the man. He was taken to Central police station and charged with vagrancy. It is not believed the man had any connection with "Red" bomb plots, and Magistrate Oppenheimer in police court sentenced him to two months in the workhouse. The man said he had formerly been an orderly at Johns Hopkins Hospital.

JEWELRY FIRM'S PROFITS SHARED AT BANQUET

Employes of Jason Weiler & Son, Boston jewelers and diamond importers, were tendered a banquet by the firm last evening in Young's Hotel. A share of the profits of the year's business was also distributed among them. Mr. Weiler, despite his 77 years, was present and thanked the employes for their faithful service. Other speakers included Gustavus and William Weiler, his sons, and Charles J. Jacobs, advertising manager of the firm. The latter told of the growth of the firm in the last few years.

PASTOR FOILS 2 ATTEMPTS TO BURN CHURCH

Two attempts since Sunday night to burn the church of the Holy Redeemer in East Boston have been detected and frustrated, and to defeat future efforts at incendiarism a police guard was thrown about the edifice today.

The police connect these attempts at incendiarism indirectly with the invasion of the last few hours, in which bombs have been used.

Both attempts to burn the church were discovered by the pastor, Rev. Patrick Hiller. Sunday evening he entered the church on the request of a parishioner, who thought he saw smoke issuing from the basement. Oil-soaked rags were found back of the statue of the Blessed Virgin in the left of the altar, and the blaze had gotten a good start. Last night rags soaked in gasoline found in another part of the church, where a brisk blaze was under way.

A month ago there was a fire in the Hittel School, one block from the property. It was suspected this was the work of incendiaries. Father Riley has been unsparing in his condemnation of "Red" propaganda in the United States.

BOMB SEARCH IN PUBLIC BUILDINGS

All public buildings in Boston were searched today for unexploded bombs, following the dynamite outrages of the last twelve hours. Police guards will be placed in many of these buildings beginning tonight, and will be maintained until further notice.

The Suffolk County courthouse was searched by orders of Sheriff John A. Kellher and the sheriff's department will provide the guard in that building. Lights have been installed in dark corners of the corridors, and all other possible precautions taken. It is remembered at this time that it was only one and one-half years ago that a well-placed bomb in the court house killed two men, and caused a panic.

Daniel F. O'Connell Weds at Fort Meyer, Va.

United States Inspector of Explosives Daniel F. O'Connell of Fitchburg and Miss Rosalie Virginia Herman of Washington, who was secretary to Former United States Senator John W. Weeks, were married today at Fort Meyer, Va., by Rev. Ignatius Peasley, an army chaplain.

The groom was attended by his brother, M. Fred O'Connell, former mayor of Fitchburg, while the bride was attended by her sister, Bernadette Herman. Invited to the ceremony were United States Senator David I. Walsh, former Senator Weeks, Lieutenant-Commander Edward Osgood Brownell, United States Navy, of New Jersey and Congressman William B. McKinley of Illinois, a cousin of the bride.

Following their honeymoon, which will be spent at Atlantic City, Mr. and Mrs. O'Connell will reside in Brookline.

7,000 SAILORS TO BE IN BUNKER HILL PARADE

Seven thousand sailors and marines will parade in Charlestown on June 17, it is expected today, and will add realism. The new unit of the American Legion will be given one place of honor in the parade and another will be given the boys still in khaki. The Committee on Public Celebrations will be in charge of the celebration, assisted by Mayor Peters, Clerk John Dever and Councilor Daniel McGrath. Colonel Frederick L. Hogan will be chief marshal.

BOYS SING AT GRAVE OF BACON IN MOUNT AUBURN

Simple services marked the burial in Mt. Auburn Cemetery today of Robert Bacon, former ambassador to France. Members of the family and a few friends were present. The committal service was read by Rev. Sherrard Billings, who was a classmate of Bacon at Groton School. A choir of a dozen boys from the Church of the Advent sang. Among those present were Colonel William A. Thaxter, General William A. Bancroft, Samuel Bates and Mrs. Ellen G. Low of Groton.

REDS BITTERLY DENOUNCED BY HAYDEN

When sentence was passed on the various rioters before Judge Hayden following the May Day disturbance in Roxbury scathing denunciation of Anarchism, Socialism, Bolshevism and I. W. Wilson was made by the court. He denounced those who would defeat the anti-red bill then pending in the Massachusetts Legislature.

"The day of the red flag," said Judge Hayden, "has passed. With these people probation is absolutely futile. Whether you call these people Anarchists, Reds, Socialists, Bolsheviki or I. W. W., it makes no difference.

"They have no respect for our flag, which was trampled on. It is absolutely silly to attempt to reform such people. Only two things can be considered. They should be deported from this country or punished by the strong arm of the law."

There were 34 or more rioters before Judge Hayden following troubles in the Roxbury district. Names between him and counsel for the defendants were numerous.

Attorney Edward M. Shanley, for the defence, asked for a transfer of the cases to some other court of justice. He insisted that Judge Hayden had prejudged them. The motion was denied. Justice Hayden stating that he considered himself well able to handle the cases.

Representative Leland W. Powers of Newton, a son of Congressman Samuel L. Powers, is chairman of the House committee on bills for third reading. As head of that committee he held a prominent position in the passage of the anti-Red laws. But it has been contended that his was an effort to soften the measures rather than to render them hard.

There are other men at Beacon Hill whose efforts to bring about the passage of the act were far more radical than Mr. Powers. In some circles surprise is expressed that he should have been singled out for attack.

BELGIAN KING DECORATES MRS. FISKE WARREN

Mrs. Fiske Warren, Boston society woman, and suffragist, who has been prominent in war work for the last four years, has just been decorated by King Albert and Queen Elizabeth of Belgium for her work for the relief of Belgian refugees. Word of the decoration reached Mrs. Warren through Washington, though the medal that accompanies it has not yet arrived.

During the early months of the war Mrs. Warren became most interested in the Belgian question and accepted the office of treasurer of the Belgian knitting yarn fund. The money that was available for the vast relief work was accumulated chiefly through the indefatigable efforts of the able treasurer.

Activities of the Warren family have been many and have not been confined altogether to Mrs. Warren, though she is known everywhere as charming hostess, an ardent suffragist and a most untiring worker for charity and other worthy causes. Her husband, Fiske Warren, is considered one of the foremost exponents of the single tax system. Practical demonstrations of his theory, showing the working out of the problems by actual experiment are in evidence in the single tax colonies at Halidon, in the village of Westbrook, Me., and at Tahanto, the Harvard colony where Mr. Warren and his family live most of the time. Another colony is in the Republic of Andorra, in the Pyrenees.

The Westbrook colony is located at the home of the great paper manufacturing plant of which Mr. Warren is the head.

The Warrens have three children, one daughter being Mrs. Samuel K. Lothrop, another Miss Marjorie Warren, a debutante, and a son.

GLARING HEADLIGHTS LEAD 28 TO LYNN COURT

Glaring headlights landed twenty-eight Greater Boston automobilists in the Lynn Court today. They were summoned by Wilbur M. Dean and Anthony A. Bonsagni of the Highway Commission, who testified all had violated the ample law prohibiting glaring lights. Eighteen paid $5 fines; three cases were filed on payment of $3 costs; two were fined $1; one defaulted, and five had their cases filed.

Scott Named for Ship Board

Washington, June 3.—The nomination of Thomas A. Scott of New London, Conn., to be a member of the United States Shipping Board was sent to the Senate this afternoon.

Supposed 'Drowned' Girl Went Home in a Barrel

Springfield, June 3.—The Shaker Pond "drowning" scare which has agitated this section of the country for several days, was the work of a practical joker, according to the police.

The clothing found on the shore of the pond, the police said today, was the property of a woman whose male companion, possessed of a peculiar sense of humor, forced her to walk home in a barrel after a bathing party.

This explanation was given by David J. Manning of the Massachusetts State Police, after a man's collar was found on which was written a note.

The young man and girl, both wearing underclothing, were seen on Sunday afternoon bathing in the pond, which is on the Shaker farm, about half a mile this side of the State line. The spot is quite lonely and the bathers were not seen to depart.

On the following day Myles Smith, manager of the farms, formerly owned by the North, Smith and Morrill families of Shakers, discovered the girl's wearing apparel strewn along the road near the pond and notified the police.

ARLINGTON WOMAN NOW A NOTARY PUBLIC

Miss Anna B. McHugh of No. 181 Summer street, Arlington, has just received a commission as notary public. This has been made possible under a recent amendment to the State Constitution permitting women to hold that office. Miss McHugh was private secretary to the late Junius T. Auerbach. Miss McHugh has been treasurer of St. Agnes Court, Daughters of Isabella.

Advertisement

To Ladies Who Are Stout

Fat is fatal to health and beauty. Reduce weight sensibly and easily; improve your health and figure. Avoid heart trouble, wrinkles, nervousness, weakness, etc., besides personal embarrassment, due to obesity.

Look and feel younger. Walk sprightly. Let your eyes sparkle with new fervor. Surprise and delight your friends. Be a girl again!

Go to the druggist, get a small box of oil of korein (capsules) and follow directions of the korein system. Reduce 10 to 60 pounds under guarantee. Eat all you need (including some fats), and diminish while reducing.

Don't bother about going through tiresome exercises or following rules of starvation diet. Why not become slender without drastic drugs, worry and self-denial? Here's your chance!

Tobacco-Does it really hurt me?

John Barleycorn is in the death house awaiting execution and Lady Nicotine is up for her preliminary hearing before the bar of public opinion. You are not asked to condemn her for legal execution, but every man interested from personal or social motives owes it to himself to learn the scientific truth about the tobacco habit. These scientific facts, as interpreted by a physician, are given in full in the June issue of PHYSICAL CULTURE. If you are a smoker, reading this article may decide you to swear off. But how to do it? To help you here there is a symposium by seven men; six of them swore off tobacco and the seventh decided that quitting wasn't worth while. These seven men give seven very distinct experiences, as no two followed the same method of quitting. These experiences will help you decide whether you want to quit tobacco or not, and some of them will fit your own needs if you decide to get a divorce from the Vaporous Vampire of Smoke.

How I Keep My Voice

ENRICO CARUSO

Caruso has been in grand opera for twenty-five years and the critics say he sings better every year. How does he do it? "By sweat," says Caruso, "not perspiration, that is too polite, sweat is the word." Yet at one time he was fat with fat, and took on forty-five pounds of excess weight; but he sweat it out again. Now he weighs 180, all solid muscle, for he is chested like Hercules. In this interview Caruso tells us of his ideal and normal exercises and mental exercises and his habits and his hobbies. No, he isn't a tin angel by any means. He isn't even a total abstainer from the vintage of Italy—and cigarettes he smokes in profusion, but they are specially prepared and have had eighty per cent. of the nicotine steamed out of them. Read what he says about himself in June PHYSICAL CULTURE.

How Much Exercise Do I Need?

How much exercise do I need to keep me fit? What kind? How often? These are questions that every man should be able to answer for himself—but how many can? You know in a general way that you should indulge in a certain amount of exercise. But just what kind and in what does you personally, require are questions you probably can't answer. In June PHYSICAL CULTURE these questions are answered and illustrated for your benefit in a splendid article, "How Much Exercise Do I Need?" by Carl Easton Williams. Read it by all means.

JUNE ISSUE OUT TODAY 20 CENTS

These features mentioned above are but a few of the fascinating, helpful articles in the current issue of PHYSICAL CULTURE, America's leading personal problem magazine. Dozens of health magazines have been started before or since PHYSICAL CULTURE was founded twenty years ago. But the others have died or remained in obscurity, while PHYSICAL CULTURE has become a great magazine rivaling in circulation the popular entertainments. Why? Because it did not confine health matters to the dry-as-dust scientific viewpoint that is of interest only to doctors. PHYSICAL CULTURE recognizes health as a personal problem closely interwoven with the problems of love and beauty, personality, success, and happiness. It is a magazine of life problems for individual men and women, with health recognized as the foundation, but not the whole structure, of human happiness. It is a HOW TO LIVE, LOVE AND BE HAPPY magazine for everybody. Are you reading it regularly? Buy a copy of the June issue from your newsdealer TODAY.

PHYSICAL CULTURE PUBLISHING CO., 119 W. 40th St., New York

PHYSICAL CULTURE

M. J. REISER, 35 Court Square, Boston, Distributor

Remember, We Are Never Undersold—We guarantee the price of everything we sell to be as low as, or lower than, the same article can be bought elsewhere in New England.

Jordan Marsh Company

Great Basement Store

The Famous Store Within a Store For the Sale of the Less Expensive Merchandise

Regular lines of Staple Goods—In addition to the many special values advertised from day to day, our Basement Store carries at all times complete stocks of regular goods in every department.

An Excellent Savings Opportunity for June Brides and Vacationists

New Undermuslins

At Unusual Savings

A hustling, bustling undermuslin party is now in full swing. Saving women are anticipating their Summer undermuslin needs now and taking advantage of the good values offered. Get your share of savings. Every piece is brand new, fresh and desirable in every respect.

Muslin Night Gowns, trimmed with emb. on sleeves and neck, run with ribbon; sizes 16-17. Special 69c

Extra Size Muslin Night Gowns, trimmed with neat emb., run with ribbon; sizes 18, 19, 20. Special 98c

Muslin Night Gowns, lace and embroidery trimmed, run with ribbon; various styles; sizes 16-17 ..... 98c

Muslin Drawers, trimmed with neat emb. and pin tucks, open and closed; 25, 27 ..... 50c

Pink Batiste Bloomers, with ruffle, cut good and full; sizes 25, 27, 29. Special 39c

Pink Crepe Bloomers, also white, various styles, cut good and full; 25, 27 and 29 ..... 79c

White Muslin Bloomers, trimmed with embroidered ruffle; also pink batiste. Sizes 25, 27 and 29 ..... 50c

Muslin Corset Covers, trimmed with embroidery, run with ribbon; 36 to 44. Special 29c

Children's and Misses' Bloomers, of white and black sateen; cut good and full. Sizes 6 to 16 years 59c

Children's and Misses' Muslin Drawers, deep hem and tucks. Sizes 6 to 12 years. Special 21c

Misses' Long Shirts, trimmed with assorted patterns of neat emb.; sizes 30, 32, 34 ..... 79c

Children's and Misses' Princess Slips, trimmed with neat emb.; sizes 8 to 14 years 79c

Children's Muslin Drawers, trimmed with embroidery and pin tucks; sizes 4 to 12 years 39c

Muslin Shirts, manufacturer's samples, lace and emb., with dust ruffle; 34 to 40 ..... 1.98

Muslin Night Gowns, various styles, lace and emb. trimmed, 16 to 17 ..... 1.79

Silk Crepe de Chine Envelope Chemise, various styles, cut good and full; 36-44 ..... 1.98

Pink Washable Satin Camisoles, trimmed with lace, run with ribbon; 36-44 ..... 79c

Children's and Misses' Princess Slips, trimmed with embroidery around the neck and lace on ruffle; 4 to 12 years 69c

Washable Satin Camisoles, tailored and lace trimmed; large size; to select from; 36-44 ..... 98c

Silk Crepe de Chine Bloomers, cut good and full; trimmed ruffle; 25, 27, 29 ..... 2.25

Silk Crepe de Chine Night Gowns, various styles; lace trimmed; run with ribbon. Sizes 16 and 17 ..... 3.98

Hand Emb. Night Gowns, various; nainsook; cut good and full; 16 and 17 ..... 1.69

PETTICOATS

White Washable Silk Petticoats, double panel, tailored style 2.79

White Washable Sateen Petticoats, tailored style 89c

White Wash Sateen Petticoats, double panel 1.29

White Seersucker Petticoats, tailored sectional flounce, cut full. Sizes 36 to 48 ..... 79c

White Krinkle Crepe Petticoats, tailored style, with band of colors. Sizes 34 to 40 ..... 98c

Black and Colored Sateen Petticoats, good assortment of colors. Sizes 34 to 40 ..... 98c

Gingham Petticoats, assorted stripes, cut good and full; also, two styles, plain and scalloped edge. Special 39c

Extra Size White Seersucker Petticoats, cut good and full; sizes 34 to 40 ..... 1.25

Muslin Combinations, trimmed with lace and emb., run with ribbon; 36 to 44 ..... 98c

Muslin Shirts, trimmed with neat emb. and underlay; various styles; 34 to 44 ..... 98c

Silk Crepe de Chine Envelope Chemise, manufacturer's samples and cut lots; all sizes in the lot, but not every style. Limited quantities; 34 to 44 ..... 2.98

Pink Batiste Billie Burke Pajamas, trimmed; 16 and 17 ..... 1.29

Muslin Envelope Chemise, lace and emb. trimmed, run with ribbon; 36-44. Special 50c

Krinkle Crepe Shirts, made with underlay, tailored styles; 34 to 46 ..... 98c

Sale of INFANTS' WEAR Now in Progress

Special Values in MILLINERY for Today

Charming Models in New, Dainty, Summery

WAISTS

Scores and scores of delightful Summer effects are making their appearance and they are all at moderate prices.

Georgette Crepe and Crepe de Chine Waists, in several attractive styles 4.98

Georgette and Crepe de Chine Waists, embroidered and beaded effects, dainty styles 3.95

Pongee Silk Waists, in tailored style 1.98

Lingerie Waists, in voile, trimmed with lace and embroidery, many styles to choose from, at 1.98

Novelty Waists, in voile and colored organdies; splendid assortment 1.39

Voile Waists, in all white; also white, trimmed with colors, at 98c

Smocks of voile and linon, in white and solid colors 1.98

Bargains Lots and Lots Not Advertised

Ribbons

Black Satin Ribbons, 4 inches wide, good quality. Yard 29c

Hair Bow Ribbons, 4½ inches wide. Yard 29c

Plaid Ribbons, 5½ inches wide. Yard 59c

Art Embroidery

Piazza or Canoe Pillows, cretonne covers, assorted colorings 69c

Children's Stamped and Made Up Dresses, sizes 6 months to 7 years ..... 39c to 1.19

Spool Silk, for crochet or embroidery, assorted colors, a spool 5c

Stamped Camisoles, in white and flesh 19c

Striped Outing Flannel, 36 inches wide, heavy quality, soft and well finished, a yard 33c

Bleached Domet Flannel, a soft finish, well finished flannel of firm texture, a yard 19c

Handkerchiefs

Women's Emb. Handkerchiefs, colored and white; 6 for 25c

Women's Colored Bordered Handkerchiefs, some embroidered corners; 6 for 38c

Women's Pure Linen Handkerchiefs, ½-in. hem; 6 for 75c

Knit Underwear

Women's Union Suits, low neck, sleeveless, lace and tight knee 79c

Women's "Cumfy Cut" Union Suits, lace and tight knee; sizes 4 to 10 ..... 59c

Women's Swiss Ribbed Vests, low neck, sleeveless, lisle and mercerized; 4 sizes 29c

Women's Sleeveless Vests, low neck, regular and extra size; 2 sizes 19c

Boys' and Girls' Union Suits, summer weights, various styles; some seconds 59c

JORDAN MARSH COMPANY GREAT BASEMENT STORE

11-CENT FARES DEPEND UPON WAR BOARD

Higher Figure May Be Demanded With Larger Increase in "L" Employes' Wages

Whether Boston car riders shall pay eleven cents—or possibly more—for carfare depends entirely on the decision of the War Labor Board, which holds a hearing at the Federal building tomorrow to review the differences between the Boston Elevated Railway C[illegible] and its employes.

If the board [illegible] the men any increase in wages it means an eleven-cent fare for Boston. The greater the increase granted by the board the more Boston will pay to ride.

It is now costing the road over nine cents per passenger to do business, President Neal stated today, and the company's the road to collect enough revenue to "break even." This means that a ten-cent fare is inevitable under present conditions.

Any increase in wages asked the employes would mean the addition of at least another cent to the fare. Whether or not the increase might be greater than one cent would depend entirely upon the amount of the increase granted the men, it was explained.

The men demand 72 cents an hour. At present they receive 48 cents an hour. The demand therefore amounts to a 50 per cent. increase.

UP TO WAR BOARD.

At their meeting last night the men voted to give the road forty-eight hours to accede to their demands.

"The question of wages is entirely out of the hands of the trustees," said President Neal today. "It is entirely up to the War Labor Board. That body agreed, on petition of both the men and the road, to review the question of wages April 1. I have received a telegram from Washington stating that the board would hold a hearing on the question in the Federal building here at 10 o'clock tomorrow morning.

"The question of laboring hours is a body with that of wages that the decision of the War Labor Board will practically decide both. On the other hand, I understand, the trustees have power to act, and doubtless will act.

"I am most optimistic over the situation myself, and believe that the matter will be adjusted to the satisfaction of all parties."

"Supposing the men get their full wage demands, what will the carfare in Boston be?" President Neal was asked.

MUST AWAIT AWARD.

"I have not figured it out," he explained, "as I have always found that the final awards in such cases were different from the demands.

"The complete figures need to take in enough to cover its expenses. It now costs us over nine cents per passenger. Increases granted by the War Labor Board would increase that cost. Until we learn what the exact increase is to be we cannot tell what our revenue must be, and consequently cannot tell what the carfares will be.

"I believe that the action of the Legislature in giving leave to withdraw on the bill to take over the railways was a mistake, which has resulted in the higher rates of fare.

"Under the present circumstances all we can do is to abide by the decision of the War Labor Board, and hope our fare can then accordingly."

MRS. EMILIE HERRESHOFF IS GRANTED A DIVORCE

New York, June 3.—An unpublished woman seen accompanying John B. Francis Herreshoff of Bristol, R. I., a wealthy chemist and son of Charles F. Herreshoff, famous yacht builder, in the Hotel Astor and later seen with him in the Hotel Navarre, New York, where they registered as "M. P. Felton and wife," gained supreme Court Justice Giegerich to sign a decree of divorce in favor of Mrs. Emelie D. Lee Herreshoff of Bristol, R. I. The court's finding was based on the report of a referee recommending that a decree be given to his wife.

MORE EFFECTIVE W. S. S. CAMPAIGN IS PLANNED

A more effective W. S. S. campaign for Massachusetts was planned today at a conference of county directors, managers and field secretaries of the War Loan Organization of Massachusetts at No. 84 Milk street. W. Gradon Stetson, new State director, told of the new methods of organization. Similar conferences will be hearing reports and developing ideas.

Marlboro Enterprise Sold

Marlboro, June 3.—The Marlboro Daily Enterprise, owned by Walter B. Morse and Walter S. Pyne, has been sold to Frank B. Rock, William A. Allen and Arthur C. Lamson.

Advertisement

HOW RHEUMATISM BEGINS

The accumulating agonies of rheumatism are usually the result of failure of the kidneys to expel poisons from the system. If the irritation of these uric acid crystals is allowed to continue, incurable bladder or kidney disease may result. Attend to it at once. Don't resort to temporary relief. The sick kidneys must be restored to health by the use of some sterling remedy which will prevent a return of the disease.

Get some GOLD MEDAL Haarlem Oil Capsules immediately. They have brought back the joys of life to countless thousands of sufferers from rheumatism, lame back, lumbago, sciatica, gall stones, gravel and other afflictions of the kidneys, liver, stomach, bladder and allied organs.

They will attack the poisons at once, clear out the kidneys and urinary tract and the smarting, healing oils and herbs will restore the inflamed tissues and organs to normal health.

All others are imitations. Ask for GOLD MEDAL and be sure the name GOLD MEDAL is on the box. Three sizes, at all good druggists.

Hindenburg Asked About Resuming the War

By International News Service.

Berlin, June 3.—The supreme army command, replying to the cabinet's reprimand for having sent broadcast circulars inquiring whether the German people's sentiment was for a resumption of the war, explains that the circulars were the result of numerous telegrams, letters and resolutions received by Von Hindenburg, who therefore desired an uncolored picture of the situation.

It was reported not long ago that Von Hindenburg had appealed to the government to relinquish his command of the army and that he was planning to go to Switzerland to live.

Colonial Minister Heil has left Berlin for Versailles to consult with the peace officials.

CHARGES MILK IS USED TO WASH HANDS

Charles Bascom, Representing Patients at Rutland, Makes Other Complaints to Supt.

Worcester, June 2.—Charges that patients at the Rutland Sanatorium were given milk in which employes of the State prison camp had washed their hands were made today by Charles Bascom, representing the general committee of patients, in testimony before the joint legislative committee appointed to sift the charges of patients against the conduct of the big hospital. Senator Edward H. Dahlberg of Brockton is chairman of the committee.

Bascom further stated that witnesses would be produced during the course of the hearing to show that Dr. Ernest B. Emerson, superintendent of the Rutland institution, was "unfair, arbitrary, not considerate, without discipline and indifferent to the protests and complaints of patients under his care."

Bascom was the first of a large number of witnesses to be heard by the committee. Among other charges he will make:

That the patients were furnished poor milk; chops but three times within a year; chicken "once in a while," and "steamed eggs" in place of the boiled variety.

"Cockroaches and other vermin infest the cereals. And the milk we receive, which is always of poor grade, is purchased from the State Prison camp, where the prisoners wash their hands in the milk," declared Bascom.

"The institution library has been closed since last October," was a further grievance mentioned. Torrence, one of the foregoing allegations, Bascom declared, would be established by other witnesses.

GIVE 'L' 48 HOURS TO GRANT WAGE INCREASE

Conductors and Motormen Reject Plan to Allow War Board Settle Dispute

Forty-eight hours are given the Boston Elevated Railway Company to grant a substantial increase in salary and reply to its employees' demands for a shorter workday in a resolution adopted at one of the stormiest meetings ever held in the history of the Boston Carmen's Union, at the Grand Opera House.

The motormen and conductors voted to reject the recommendations of the wage conference committee to refer wage and hours demands of the workers to the National War Labor Board.

The "48 hour" motion was jammed through against the advice of John H. Reardon, executive board member of the International; James H. Vahey, counsel for the union; President Matthew J. Higgins and Business Agent William J. Timmons. Although the word "strike" was not contained in the motion, the members in favor of it evidently were inclined to believe it was obvious, and all those with Malone and his supporters cheered the motion, which was seconded and carried in spite of efforts to talk it down on the part of the officers.

At one time during the course of the meeting it looked as though the element present who called for "drastic action" would take the meeting away from the hands of the union officials.

MONTONE GETS WEEK TO PRODUCE "MIKE"

While Angelo Montone was being given a hearing before United States Commissioner Hayes on the charge of having raised a $1 bill to $10, Nicholas Theodara of No. 288 Shawmut avenue, testified that prior to entering his fruit store last Saturday night a man rushed into his store and purchased a package of cigarettes and gave in payment a fraudulent $10 bill.

Montone was arrested a week ago on the charge of having passed a raised $10 bill on a woman in the North End who on detecting the fraud notified the Federal authorities. Montone stated he was given the original bill by a man named "Mike" to whom he sold a diamond pin. Commissioner Hayes continued the case for another week to allow Montone an opportunity to produce "Mike."

300,000 STRIKE IN PARIS OVER EIGHT-HOUR DAY

Paris, June 3.—Disputes over the application of the eight-hour day principle have led to another labor crisis in France. Today more than 300,000 men and women are on strike in Paris alone. The strikers are employed in metal workers and engineering aviation plants and clothing and shoe workers. Five thousand girls employed in the Printemps, one of the city's largest department stores, have quit work. In the provinces, coal fields 'mine workers have quit work.

GIVE BATES ATTACKS REPORTER IN SCIENCE SUIT

Preliminary Plans Made for Trial of Church Cases Before Dodge as Master

Preliminary arrangements were made today at the Pemberton square courthouse for the trial jointly of several Christian Science cases. Presiding over Master Dodge Dodge, who is to act as master at the trial, and attorneys representing the different parties involved. A feature of today's proceedings was an attack by Attorney Alexander Bates, called counsel for one of the parties, upon William W. Swan, a newspaperman. The hearing lasted fifty minutes.

The cases to be tried are:

A bill in equity filed March 25 by three trustees of the Christian Science Publishing Society against the directors of the Christian Science Church of Boston to prevent the removal of Lamont Rowlands, as trustee.

A bill of complaint brought by John V. Dittemore against the board of directors for the purpose of securing reinstatement as a member of the board from which he was dismissed March 17 on the grounds that he was contentious and not in agreement with the board.

SAYS HERALD IS UNFAIR.

Probate Governor Bates testified that David B. Ogden and Lamont Scribaltin report of the coming proceedings. He declared that Swan had written articles for the Boston Herald which were very unfriendly to the Christian Science Church.

The attack came when one of the opposing counsel requested an extension of the sessions reports for counsel to take a proportionate share of the expense. Bates said he had talked with the editor of the Boston Herald and had complained to him of alleged unfairness of articles in the Herald recently on the subject.

He said that Swan had been consequently hostile and that the Herald had printed today a misrepresentation of what occurred yesterday at the last meeting of the Mother Church in Boston.

Swan said to the court that he wanted a copy of the proceedings for publication without comment. He also stated that he represented the Boston Herald.

Bates stated that the New York Herald and Boston Herald were the only papers in the country that had not treated the matter fairly.

The court announced that Swan would get an extra copy from one of the attorneys, who would purchase it.

CONTEMPT SET ON TRIAL.

The hearing was then adjourned until such time as the master is notified and counsel ready to proceed and they will be the time following the convening proceedings again are being held before Judge Braley. These proceedings are brought by the trustees of the Christian Science Publishing Company against the directors of the Mother Church.

The counsel in the proceedings he stated before today as master at the hearing were: Representing the trustees, Joseph S. Whipple of Boston and Silas Strawn of Chicago. Mr. Whipple stated that former Governor Charles E. Hughes of New York will later attend.

Representing the directors: Forbes Hemenway, John L. Bates and L. Brandeis, Clifford P. Smith and Edward A. Krautkoff of Washington. Representing John V. Dittemore: General Frank S. Streeter, William H. Tuthbourn and Fred H. Desmond, all of Concord, N. H.

The directors are Herbert W. Eustis, David H. Ogden and Lamont Rowlands.

The directors of the Christian Science Church are: Adam H. Dickey, A. Neal, Edward A. Merrill, William B. Hoffman and Mrs. Annie K. Knott.

U. S. REQUESTS MEXICO TO PROTECT CITIZENS

Washington, D. C., June 3.—The Embassy of Mexico City has been instructed to request the Mexican Government to maintain a sufficient force in the Yaqui valley to protect American life and property there, the State Department announced.

MRS. ELDRIDGE A BRIDE IN HER NEWPORT HOME

Newport, R. I., June 3.—The marriage of Mrs. Walter Norman Eldridge and Edmund Grinnell of New Bedford took place at noon today at "Longacre," the home of the bride on Old Beach road. Rev. Hubert White officiated. The best man was Harold Fitzgerald of New York, a former classmate of the groom, and the pinole during the ceremony was furnished by a quartet from the Black and the Beanstalk company of the naval training station, friends at the ceremony and the reception that followed numbered about sixty.

PRUSSIA REFUSES TO RECOGNIZE RHINELAND

Berlin, June 3.—The Prussian Cabinet today decided not to recognize the new Rhineland republic. The decision was announced by Premier Adam Stegerwald.

Ratify Ship Sale June 16

New York, June 3.—The vote on the ratification of the sale of British ships owned by the International Mercantile Marine Company will be taken at a special meeting of the stockholders on June 16, it was announced at the annual meeting.

The Celebrated Hotpoint Iron $6.50 with Hinged Plug Cord Protector and Thumb Rest

This iron with the hot point—the cool handle—the attached stand.

Over Three Million Satisfied Women Users

We are Distributors of *Hotpoint* Products.

EDWIN C. LEWIS, INC. 121 FEDERAL ST., BOSTON, MASS.

ELECTRICAL FIXTURES, SUPPLIES, APPLIANCES

JORDAN MARSH COMPANY—Established 1851—JORDAN MARSH COMPANY

Today—and All This Week

Many June Special Values In Women's and Misses'

UNDERMUSLINS

Finest qualities, largest quantities and very exceptional prices in Imported and Domestic Undermuslins and Silk Undergarments of every wanted variety.

Here Are Suggestions:

WOMEN'S CORSET COVERS
Specials at 50c, 1.00, 1.50

WOMEN'S CAMISOLES
Specials at 75c, 1.00, 1.50

WOMEN'S BLOOMERS
Specials at 1.00, 2.00, 3.00

WOMEN'S NIGHTGOWNS
Specials at 75c, 1.50, 2.00, 3.00, 3.95 up to 15.00

WOMEN'S CHEMISES
Specials at 75c, 1.50, 2.00, 2.95, 3.95, 4.95 up to 27.50

WOMEN'S PETTICOATS
Specials at 75c, 1.50, 2.00, 3.95, 5.95 up to 25.00

WOMEN'S BILLIE BURKES
Specials at 1.00, 1.75, 2.95, 4.95, 5.95 up to 20.00

WOMEN'S COMBINATIONS
Specials at 1.00, 1.50, 2.00, 3.00, 3.95 up to 25.00

MISSES' CAMISOLES
Specials at 1.00

MISSES' ENVELOPE CHEMISES
Specials at 1.95, 2.95

MISSES' BLOOMERS
Specials at 1.95, 3.95

MISSES' NIGHTGOWNS
Specials at 1.00, 1.95, 5.00

MISSES' PETTICOATS
Specials at 2.95, 3.95, 5.00

GIRLS' DRAWERS
Specials at 39c, 50c, 75c

GIRLS' PRINCESS SLIPS
Specials at 75c, 1.50, 1.95

GIRLS' PAJAMAS
Specials at 1.50

Jordan Marsh Company

Jordan Marsh Company

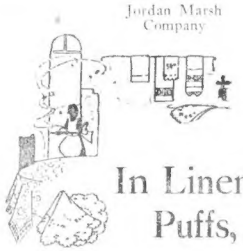

Special June Offerings

Jordan Marsh Company

In Linens, Cottons, Blankets, Puffs, and White Goods

Summer-time things for the home, and especially for the Seashore or Mountain Cottage, are to be found now in great abundance, at lower prices, in our Fourth Floor, Bed Clothing and Linen Sections, and Summer-time White Fabrics, something for every member of the family, make the White Goods Section a busy June rendezvous for shoppers.

Linens for the June Bride

Special values that will tempt her to add just a few more pieces to her collection.

Luncheon Sets, of all linen, 13 pieces. The set.....5.25
Luncheon Sets, excellent value, 13 pieces. The set.....6.00
Plain Hand Hemstitched Linen Napkins, a dozen.....6.00
Lace Trimmed Scarfs, very beautiful patterns, excellent value. Each.....1.00, 1.25, 1.50
Real Cluny Centrepieces, 20-inch, very good value.....2.00
Real Cluny Lace Scarfs, for bureaus and table....4.75, 5.50, 6.00
Real Madeira Centrepieces, beautifully embroidered, 24-inch.....5.00
All Linen Cocktail Napkins, exquisitely hand embroidered....3.00

Pattern Table Cloths—All Linen—Choice Patterns			
2x2..... 4.50	2x2½.... 8.00	2 x3 .... 10.50	
2x3..... 6.00	2x2½.... 12.00	2½x2½.... 14.00	
2x2..... 11.00	2x2½.... 13.75	2½x2½.... 18.00	

2x2-inch Napkins, doz....8.00 2½-inch Napkins, doz....12.50

Damask (napkins to match), three very good looking patterns. Yard.....1.00
Napkins, doz.....3.00
Damask, 70 inches wide, a yard.....1.35
Damask Napkins, doz.....4.50
All Linen Damask, a yard.....3.00
Unbleached Damask, a yard.....1.65
Hemstitched Linen, in natural color, 17 inches wide, a yard....75c
Plain White Linen, 45 inches wide, a yard.....1.35

Towels and Toweling

Huck Towels, good value.....25c, 29c
Huck Towels, silk linen.....50c
Huck Towels.....62½c
Huck Towels.....75c
All Linen Huck Towels, white and colored borders.....1.00

Bath Towels, a varied showing of white and colored ones, in handsome patterns.
50c, 62½c, 75c, 1.00, 1.25

All Linen Crash, a yard.....25c and 39c
Heavier Grade, All Linen Crash, a yard.....58c
Taped Towels, each.....50c
All Linen Glass Toweling, a yard.....39c and 45c

Blankets, Puffs and Spreads

Prices have been reduced at a time when the market is steadily rising.

Bed Clothing has a direct bearing on health, for on proper bed clothing often depends the success of a night's rest, and rest is all-important.

Blankets

Superior California Wool Blankets, blue and yellow borders, 66x84 inches.....20.00
Extra large size Wool Blankets, white with pink or blue borders, a pair.....8.00
Full bed size Wool Blankets, wide white or colored binding, pink, blue, yellow and white, a pair.....7.00
Plaid Blankets, full bed size, cut and bound separately, the right covering for outer nights, a pair.....4.75
Other plaid Army Blankets, for camping purposes, 66x84 inches.....12.50
Extra Heavy Camping Blankets, gray, blue, khaki, green and plaid, each.....7.50
Fancy Throw Blankets, with dark checks, popular for summer use, 50x68.....4.50
Superior Quality Wool Blankets, block designs, pink, blue, tan and gray, a pair.....10.75

Puffs and Comfortables

Wool Filled Sateen Covered Puffs, in plain colorings, 60x84, each.....7.50
Silkoline Covered Puffs, filled with a fine grade of white cotton, in a variety of good colors, each.....3.50
Cotton Filled Puffs, covered with silk mull, plain color borders, each.....3.75
Sateen Covered Cotton Filled Puffs, Persian and floral designs, each.....2.75
Summer Weight Spreads, white, with fine hairline stripe of blue and pink, satin bound and stitched, 62x90, each 2.00. 72x90, each.....2.25
Light Weight Spreads for Hotel Use, full bed size, each.....2.25
Imported Pique Spreads, in handsome patterns, 72x90.....4.00
80x90.....5.00

Cotton Sheets and Sheeting

at prices you want to pay for Country Homes and Seashore Cottages.

We are well stocked on Cottons, and regardless of the advance in price of raw cotton and the rise in cost of production we offer at attractively low prices.

Sheets

Extra large bed size, 90x108.....1.60
Full bed size, 81x99.....1.50
Three-quarter bed size, 72x99.....1.40
Single bed size, 63x99.....1.20
Cot bed size, 54x90.....1.00

Pillow Cases

Of heavy cotton, 42x36.....30c
Of fine quality cotton, 42x36.....33c
Of fine quality cotton, 45x36.....35c

Sheeting

Bleached Sheeting, fine quality, 81 inches wide, a yard.....55c
Bleached Sheeting, fine quality, 63 inches wide, a yard.....50c
Extra Heavy Bleached Sheeting, 81 inches wide, a yard.....65c
72 inches wide, a yard.....60c
63 inches wide, a yard.....55c
Medium Weight Bleached Cotton, 36 inches wide, a yard.....23c

June Specials in White Goods

With the coming of the first hot days the White Goods Section comes into its own. Just to walk around among the bolts and bolts of fresh white fabrics is refreshing in the suggestion one gets of crisp summery apparel.

Fancy Skirtings, in all the new stripes and plaids, 36 inches wide, a yard.....59c
Mercerized Gabardine, 35 inches wide, a yard.....69c
Crepe Voile, very cool and summery, 36 inches wide, a yard.....50c
Fancy Corded Pique, for collars and cuffs, 36 inches wide, a yard.....62½c
Striped Luna Lawns, 32 inches wide, fine sheer quality, excellent value, a yard....35c
Fancy Voiles and Muslins, in neat stripes and figures, 36 inches wide, a yard....50c
Fine Sheer Plain Voile, suitable for graduation dresses, 38 inches wide, a yard....39c
Fine Crisp Organdie for summer blouses, 40 inches wide, a yard.....50c
Fine Sheer Batiste, a very good quality, 38 inches wide, a yard.....25c
Shirting Madras for tennis and golf blouses, 36 inches wide, a yard.....37½c
Fine Quality Nainsook, for underwear, 12 yards in piece, piece.....3.50
Superior English Long Cloth, 12 yards in piece, piece.....3.00
Bedford Cord, excellent for skirts and suits, 36 inches wide, a yard.....59c

Jordan Marsh Company

WIFE ACCUSED BY LEBAUDY'S SISTER

Latter, in Contest for Estate, Charges Widow Is Addicted to Drugs

Mineola, N. Y., June 3—Mme. Margaret Lebaudy, who shot to death husband Jacques Lebaudy, "Emperor of the Sahara," in a drug addict and was never married to Lebaudy, according to Marta Theresa Vanne Lebaudy De Pelz, sister of Lebaudy, who has started a contest over the disposition of his estate.

Mme. De Pelz also alleges that Jacquelin Lebaudy, the young girl whom Mme. Lebaudy declared her husband was endeavoring to attack when she shot him, was not her brother's child.

Those and other sensational charges were made through Major Henry A. Uterhart, Mme. De Pelz' counsel.

"Of course," said Major Uterhart, "if Mme. Lebaudy appears before Surrogate Howell here next Saturday and offers satisfactory evidence that she was married to Lebaudy that will end the proceedings."

Mme. Lebaudy, whom the Grand Duke refused to indict for having killed her husband, claimed her husband's personal estate was valued at $500,000 at the time she applied for letters of administration, although he was generally credited with having saved several millions from the wreck of his $15,000,000 fortune. Mme. De Pelz says the estate is far in excess of $500,000 in value.

Mme. De Pelz further alleges that "the use of drugs has so impaired her (Mme. Lebaudy's) mind and health that she is unfit for the execution of her office or to perform the duties of an administrator."

The petitioner, whose plea to have revoked the letters of administration granted to Mme. Lebaudy on January 23 last, will attempt, it was said today, to place upon the administratrix the burden of proof that she was legally married to Lebaudy.

CHILD CAUSE OF FIGHT OVER LEBAUDY FORTUNE

Photo Copyrighted by International Film Service.

Jacqueline Lebaudy, thirteen-year-old daughter of Mme. Lebaudy. The girl's aunt, in suit for a share of the "Emperor of Sahara's" estate, charges that the girl is not Lebaudy's.

COFFEE BROKERS HOLD MILLIONS IN BRAZIL

While coffee lovers in this country are being warned that coffee is to go to sixty cents a pound "because of the shortage," between five and six million bags of coffee are being held in Brazil for speculative purposes. This, according to Henry B. Pierce, coffee buyer for the Webster Thomas Company, accounts for the high price of coffee in the country and the further increase that is promised.

"Not shortage of shipping, but shortage of anything else, only the desire of certain coffee brokers to speculate in the coffee market is accountable for the conditions today," the buyer claims. "Certain wholesale coffee houses, justify the holding of this Brazilian coffee by saying that the merchants are holding this coffee in anticipation of the demand because of the failure of the crops. This is not true. They are holding it merely to speculate with and it is grossly unfair to the public."

Coffee was about the only staple article of food that did not soar in price during the war. Throughout the entire period it remained at from 25 to 35 cents the pound, according to the grade. Today, nobody is selling coffee, even of the most inferior brand, for less than 35 cents a pound, and it runs from there to 50. And decent coffee is a promise of the very near future.

The proper recipe for that coffee is an enemy to the luxury class, according to the coffee broker. Substitutes are on the market, and when the public wakes up to the fact that it is being used as names on the board for the brokers to play with, those substitutes will be sure and more in demand.

"A pound of coffee makes just fifty cups," Mr. Pierce says, "while a pound of tea makes from 225 to 250 cups, according to the grade of tea used. It is easy to see that coffee is a decided luxury. When the public wakes up to this fact and leaves the coffee market and the coffee to the brokers there will be a chance for coffee to come down to the normal level again."

End your foot misery
Relief is Positively Instantaneous for Burning Puffing Sweating or Callouses
Special Plasters in Each Package for Stubborn Corns
25¢ All Druggists
Cal-o-cide FOOT REMEDY

MENORAH ELECTS OFFICERS AT B. U.

The following officers have been elected by the Menorah Society at Boston University Law School: President, Bernard W. Berkowitch; vice-president, B. Lazy Newton; secretary, Abraham Cassou; and treasurer, Meyer L. Otter. President Berkowitch is a member of Zeta Tau fraternity and is the chief librarian of the law school. Mr. Newton, who is chairman of the executive committee, is a newspaper man.

BANQUET TO SOLDIERS OF WARD 18 ARRANGED

A banquet and reception will be tendered to returning men who have been in the service of Uncle Sam by Post St. Ambrose Branch, U. C. T. R. A. at Dorchester at the Dorchester High School on Thursday evening, June 26. Invitations are extended to all enlisted men regardless of religion or race as long as they are residents of Ward 18, Dorchester.

DELAY NOMINATION OF A. MITCHELL PALMER

Washington, June 3—The nomination of A. Mitchell Palmer to be attorney general was held up by the Senate Judiciary Committee until an investigation has been made of Mr. Palmer's administration of the alien property custodian's office.

Braves Field Band

Another distinct hit was scored on evening at Braves Field by the Allied War Veterans' Band of forty musicians, who are booked to appear in nightly concerts at Braves Field throughout the month of June. The band is composed entirely of men who have been "over the top" as members of the American, Canadian, English, French or Italian armies, while Alfred Zealley the conductor, was twice gassed and once buried alive. Last night's audience was most enthusiastic and encores were frequent.

FISH SCHOONER RAMMED, SUNK, OFF BANKS

The Boston auxiliary fishing schooner W. H. Goodspeed was rammed and sunk in the South Channel, off George's Banks, early yesterday morning, it was learned today when the crew of the schooner arrived at the T Wharf Pier. All aboard were saved.

The Goodspeed, Captain George Perry in command, was hit several feet below waterline by the steel prow of the Boston steam trawler Swell, and sank in two hours. Captain Peter Anderson of the Swell pulled to Boston with the rescued crew, although he had just reached the fishing grounds.

According to Captain Perry, at first one man sprang aboard the steamer as soon as her prow had buried itself in the side of the schooner. The exception running aft to his excitement and finally being pulled over the side with a rope. The Swell was at the time proceeding under full speed.

The Goodspeed was valued at $40,000, and was owned by heirs of George H. Hussey, Captain Perry and others. The schooner was built at Gloucester in 1898.

Amusements

PLYMOUTH
DIRECT SUBWAY CONNECTION
Seats at Theatre and Little Building
Evgs. 8:30 Mat. Thurs. & Sat. at 2
Last Week—Cohan & Sullivan Opera
TONIGHT & Next, Evs. & Thurs. & Sat. Mats.
"H. M. S. PINAFORE"
THURS., FRI. & SAT. EVES.
"THE MIKADO"
Prices: Evs., 50c to $1.50; Mats. 50c to $1.50
NEXT WEEK—SEATS NOW
Summer Offering of a Review of the Best Musical Comedies
"OH, BOY"
POPULAR PRICES

BOSTON OPERA HOUSE
Direct Subway Connection
Evgs. at 8. Mats. Wed., Fri. & Sat. at 2
Seats at Opera House and Little Bldg.
Phone Beach 5000
Direct from Winter Garden, New York
AL JOLSON in SINBAD
The Greatest Musical Show
Pop. Mat. Tomorrow Best Seats $1.50

WILBUR
Direct Subway Connection
Seats at Theatre and Little Building
LAST 7 TIMES
LAST WED. MAT. TOM'W
"Ladies First" ends its engagement at the Wilbur on Saturday night and there will be only seven more performances of this funny musical play.
Yours truly,
Nora Bayes
Pop. Mat. Tomorrow Best Seats $1.50

Evgs. 8:10 SELWYN'S PARK SQ Phone Beach 193
Wed. & Sat. 2:10
LAST 7 TIMES
AMONG THE GIRLS
NEXT MON. Seats and Mail
ANOTHER A. H. WOODS
FLESH-TINGLING SENSATION
A VOICE IN THE DARK
Cast Includes WILLARD MACK, OLIVE WYNDHAM & WM. B. MACK

Amusements

SHUBERT
NEXT WEEK
OPEN YOUR EYES
NO MINCING OF WORDS NO HUSHING OF FACTS

NORUMBEGA PARK
NOW OPEN DAILY AT 10 A. M.
OPEN AIR THEATRE
Daily—"THE CENTRELLA MAN"
Mat. 3:30—10 Cts. Evgs. 8
Returned by Popular Demand
SUNDAY EVENING—VAUDEVILLE

SHUBERT
Seats at Theatre and Little Building
Twice Daily, Today 2:15, Tonight 8:15
LAST WEEK
EYES OF THE WORLD
Mats. (Except Sat.), 25c and 50c
Evgs. and Sat. Mat., 25c to $1.00

WALDORF THEATRE
335 TREMONT STREET
Twice Daily, 2 and 8
5 STAR 5 BILLIE RHODES
ACTS in "Girl of My Dreams"
Bowdoin SQ. THEATRE CONTINUOUS
WM. S. HART in "The Money Corral"
GEO. WALSH in "Help! Help! Police!"
5 VAUDEVILLE ACTS

Amusements

THE MOST PRONOUNCED SUCCESS BOSTON HAS SEEN IN YEARS
D. W. GRIFFITH'S
ORCHID MIRACLE IN ARTISTRY
"BROKEN BLOSSOMS"
"Broken Blossoms' a new triumph for Griffith. The illusion is perfect, the realism convincing."—Herald.
"Broken Blossoms' a marvelously beautiful photoplay."—Globe.
FOUR ORCHESTRAS
Symphonic Orchestra—Russian Balalaika Orchestra, Chinese Temple Music and String Quartette of Lute
COLONIAL THEATRE
NOW—TWICE DAILY
At 2:30 and 8:30
Ice Cooled Theatre Planned by the Famous of Orientalism

Amusements

GUILTY!
OF BEING THE GREATEST PICTORIAL STORY EVER SEEN IN BOSTON WAS
THE VERDICT
OF THE MULTITUDES WHO WITNESSED
THE UNPARDONABLE SIN
IT IS BEING SHOWN TWICE DAILY
2:15 8:15
SHUBERT MAJESTIC THEATRE
Direct Subway Connection Seats at Theatre and Tickets' Office in Little Bldg. Lobby. Phone Beach 5000
Prices: Nights 50c, 75c, $1, All Matinees 25c, 50c, 75c

B. F. KEITH'S
THE AMUSEMENT CENTRE OF BOSTON
IRENE BORDONI
LIEUT. GITZ-RICE
BURNS & FRABITO
JAMES DUTTON & CO.
WOOD & WYDE, JAMES CULLEN, McMAHON & DIAMOND CO., ETC., ING MAYON, SHAW & CAMPBELL
BILLIE REEVES

BOSTON THEATRE Continuous
NAZIMOVA in "THE RED LANTERN"
Wright & Dietrich, Eva Mathews & Co., Bert Baker & Brother, Grace Hasson & Co., Ida Benoit, Sidney Drew Comedy, Snarad.

GORDON'S OLYMPIA
Gladys Brockwell in "The Divorce Trap." Vaudeville.
Next Week ANITA STEWART in "MARY REGAN"

BEACON
D. W. GRIFFITH'S "True Heart Susie." Mary Clark in "Come Out of the Kitchen."

HOWARD
YANKEE GIRLS BURLESQUE, with Billy (Bozo) Spencer and Van Ville. Always something doing 1 750 11.

EVERYBODY SAYS THE BEST SHOW IN TOWN IS
FLO FLO
AND THE PERFECT '36' BEAUTY CHORUS
TREMONT THEATRE
EVS. 8.10 MATS. TO-DAY 2.15

POPS
SYMPHONY HALL
TONIGHT
War Camp Night
Orchestra of 80
Symphony Players
Light Refreshments
Popular Music
Gustav Strube guest conductor this week
25c, 50c, 75c, 1.00. Tel. H. H. 1000

ST. JAMES Continuous
DOUG. FAIRBANKS
in "The Knickerbocker Buckaroo"
VAUDEVILLE—Last 2 Days
PATHE

Pa... Douglas Fairbanks
Bessie Love

MODERN
FIRST-RUN
D. W. GRIFFITH'S "True Heart Susie." Mary Clark in "Come Out of the Kitchen."

Amusements

COPLEY REPERTORY THEATRE
Mat. Today at 2:10. Eves. at 8:10
HENRY JEWETT PLAYERS
IN THE SCREAMING FARCE
NIOBE
Eves. and Sat. Mat. 25c to $1.50
Pop. Mat. Tues. & Thurs. Best seats $1
Seats Down Town, Filene's and Jordan's

ARLINGTON
THEATRE, 335 TREMONT STREET
Twice Daily 8:10. Tel. Beach 1000
The North Shore Players
Summer Prices 25c and 50c. Nothing Higher. Branch Ticket Office at Filene's
NEXT WEEK—"THE COLLEEN BAWN"

WALDRON'S 21c CASINO 21c
LEW KELLY

SCOLLAY SQUARE
Douglas Fairbanks in "Knickerbocker Buckaroo." Vaudeville
Next Week ANITA STEWART in "MARY REGAN"

BRAVES FIELD
TONIGHT at 8 P. M.
Direct Subway to Door
ALLIED WAR VETERANS CONCERT BAND
ALFRED ZEALLEY, Conductor
40 MUSICIANS
Prices 30, 55 and 85 Cents.
Public Invited Down for Rehearsals

LOEW'S ORPHEUM
DAILY MATS. 25c. EVES. 25c, 50c, 75c
THE GREAT HOWARD KING TRIO
JEWETT & EVANS, LATEST SUCCESS
NORMA TALMADGE in "The New Moon."

BRAVES FIELD
"The Home of Big Things"
TWO GAMES TOMORROW
Starting at 1:30
BOSTON--BROOKLYN
Tickets at Wright & Ditson's

SAVOY
MAIDS OF AMERICA

LOEW'S GLOBE
NORMA TALMADGE in "The New Moon". MON., TUES. LOVE in "Through the Toils". LATEST NEWS COMEDY.

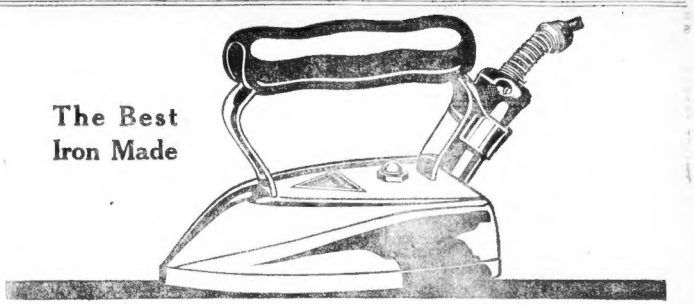

The Best Iron Made

To Stop Ironing Worries Get an American Beauty

More than a million women use American Beauty electric irons. They paid a trifle more. But that means nothing when they think of its unfailing reliability through the years it serves them.

Users of American Beauty irons are free from the probability of postponed ironings. Their electric iron does not get out of order. The flexible cord is made to meet hard service. The iron is carefully made of proper materials just like any other fine tool must be made.

It is fool-proof. It is scientifically balanced. It has a specially shaped nose that makes the work easier. The materials and the workmanship cannot be better.

Wherever electric irons are sold the American Beauty is given the highest endorsement. Remember when you are buying an electric iron, it is qualities that make for reliability that are more important than anything else.

One delayed ironing or an extra trip to the repairman will more than offset the saving that a less reliable iron offers in the purchase price.

Buy an American Beauty iron and you will find a new pleasure in your ironing. It is for you to use on the things you are particular to have ironed just so, and it is reliable enough for you to turn over to the servants without fear that they will injure it.

Regardless of its slight extra cost be sure to get an

"American Beauty" ELECTRIC IRON

Sold by Electrical, Hardware and Department Stores and Electric Companies

Manufactured by American Electrical Heater Co., Detroit, Oldest and Largest Exclusive Manufacturers of Complete Line Electrical Heating Devices

Women's Dept. Misses' Dept.

Sport Shoes

Illustration shows a Sport and Outing Model in white buckskin with rubber sole and heel.

As the result of particularizing in the making of high grade Sport and Outing Shoes we have developed the ideal type—easy fitting, comfortable shoes, attractive lines, always correct in style.

Many Other Smart Models

Mail orders filled.
Free delivery anywhere in United States.

Thayer McNeil Company
47 TEMPLE PLACE BOSTON 45 WEST STREET

ST. PAUL'S SCHOOL TO HOLD ANNIVERSARY FETE

The sixty-third anniversary of St. Paul's School, Concord, N. H., will be celebrated tomorrow and Thursday with a luncheon, annual boat races on Long pond, supper, sixth form dance, and the annual meeting of alumni.

On Thursday there will be holy communion, reception, an address by the Rev. Dr. Slattery, luncheon, athletic sports and a concert.

ALL THE YEAR ROUND FAMILY MEDICINE

If you are losing weight, are thin, pale and run down —you are in danger.

Father John's Medicine will build new flesh and strength for you. It is an all-the-year-round tonic flesh-builder and people gain steadily while taking this wholesome food medicine. If you want to gain weight begin taking Father John's Medicine right now.

It is safe for children, too, because it does not contain alcohol.

Begin taking it today and see how you gain in weight and health. It is guaranteed free from alcohol or dangerous drugs in any form.

Cocoanut Oil Fine for Washing Hair

If you want to keep your hair in good condition, be careful what you wash it with.

Most soaps and prepared shampoos contain too much alkali. This dries the scalp, makes the hair brittle, and is very harmful. Mulsified cocoanut oil shampoo is pure and entirely greaseless, is much better than anything else for use for shampooing, as this can't possibly leave the hair dry.

Simply moisten your hair with water and rub this on. A teaspoonful will make an abundance of rich, creamy lather, which rinses quickly and evenly, and it leaves the hair and scalp bright, fluffy and easy to manage.

You can get Mulsified cocoanut oil shampoo at most any drug store. It is very cheap, and a few ounces is enough to last everyone in the family for months.—Advertisement.

HEARTBURN

or heaviness after meals are most annoying manifestations of acid-dyspepsia.

KI-MOIDS

pleasant to take, *neutralize acidity* and help restore normal digestion.

MADE BY SCOTT & BOWNE MAKERS OF SCOTT'S EMULSION

Just Apply This Paste and the Hairs Will Vanish

(Boudoir Secrets)

The ludicrous use of a depilatory paste instead of a razor, is painfully childish. To prepare the paste, mix a little of the powdered delatone with some water, spread on the objectionable hairs for 2 or 3 minutes. When the paste is removed, and the skin washed, every trace of hair will have vanished. No pain attends the use of the delatone and it will not mar the most sensitive skin, but to insure results, see that you get real delatone.—Advertisement.

WHY SUFFER? TAKE BLAIRS ENGLISH GOUT and RHEUMATIC PILLS

AT ALL DRUGGISTS

Did You Start

Reading the greatest story of the year—yesterday? If not—start now!

"Hearts of Three"

Jack London

Page 8

LLOYD GEORGE FOR INDEMNITY OF 25 BILLION

France and England Trying to Reach Agreement on Final Treaty Terms

By JOHN EDWIN NEVIN.
Correspondent of the International News Service.

Paris, June 3.—President Wilson conferred today with premier Clemenceau as part of the American staff, obtaining their views on the German counter-proposals, as well as on the amendments to the peace treaty proposed by Premier Lloyd George.

Lloyd George, it was learned, proposes to fix the total German indemnity at $25,000,000,000, and has demanded the Germans set no definite limit to German indemnity payments, but sanction an initial payment of $5,000,000,000 before May 24, 1920.

The British premier also minister further favors modifying the French demands in the Saar Basin to meet some of the German objections, suggests a plebiscite in Silesia, and favors granting the Germans more merchant shipping than the treaty now provides.

The Italians and Japanese have washed their hands of the matter, declaring they are not interested in these features of the German reply.

President Wilson, Lloyd George, Premier Clemenceau and Premier Orlando will meet today to decide whether or not the terms offered by the Huns are agreeable.

SETS FIRE TO CELL, THEN HANGS HIMSELF

North Adams, June 3.—With his handkerchief tied to the bars of his cell, Virginia Zuccha, thirty-six years, an Austrian, who had been declared insane, hanged himself in the police station. Zuccha had a delusion that he was being pursued and had set fire to the padded cell. He was removed to another, where he committed suicide.

MAP SHOWING VIVIDLY HOW AUSTRIA IS STRIPPED

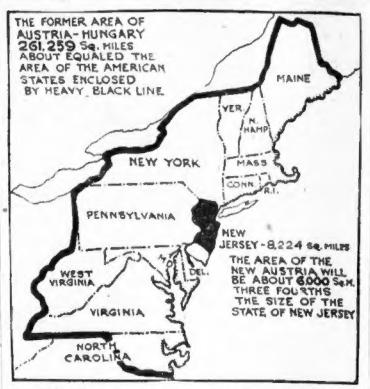

This "close-to-hand" drawing gives Americans a vivid idea of how the peace terms dismember Austria-Hungary; the full map gives approximately the extent of the original empire; the black portion shows to what an extent it is contracted.

EYES OF BRITISH ON CONCRETE SHIPS

By International News Service.

London, June 3.—British naval architects are watching but withholding judgment on American built concrete steamships. Only concrete barges of small tonnage are being built in Great Britain.

W. L. Scott, of Lloyds Register, told the sixtieth session of the Institution of Naval Architects that conditions favored concrete ship building in the United States more than in this country.

"Concrete ship building in the United States is on more elaborate lines than in Europe," he said. "It is not on rather too elaborate lines," he said, "having regard to the recent need for immediate production, but had the war continued and the original programme of the Emergency Fleet Corporation been proceeded with, quick production, for which arrangements had been made, would undoubtedly have been realized in the near future.

"Considerable money and energy have been and are being spent on this form of shipbuilding, and it would seem that the concrete ship up to 5,000 tons deadweight is a success so far as design and structural efficiency go.

"The question of economical success, both in production and working under peace conditions, however, can only be determined by the continuation of practical experiments such as are now being carried out."

CHILD DIES AS TRAIN HITS AUTO IN MAINE

Topsham, Me., June 3.—A passenger train from Lewiston struck an auto outside Bowdoin by Richard W. Tarr at Merrill's Crossing on the State Highway to Lewiston, and his sister Bertha Tarr, twelve years old, died within 15 minutes from internal injuries received in the accident. Tarr escaped with minor injuries.

AYER MAN DIES FROM SUNSTROKE ATTACK

Ayer, June 3.—William J. Mullin, 40, was an active member of the Knights of Columbus and St. Mary's Church, and widely known throughout Ayer and Shirley. He fatally stricken by sunstroke while working about his farm at Sandy Pond.

AMERICAN TROOPS BATTLE BOLSHEVISTS

London, June 3.—American troops are active against Bolshevist forces in the region of Vladivostok.

HELD FOR VIOLATION OF POSTAL REGULATIONS

Charged with attempting to pass a postal savings certificate, valued at $10, the property of Nick G. Pappas, Joseph Tarrusos of No. 343 West Canton street, was held in $500 bail following arraignment before the United States Commissioner.

Tarrusos, who is twenty-four years of age, and who works in a restaurant in a Boston department store, pleaded not guilty and was committed to jail in default of bail. His case was continued to next Thursday.

COMMONWEALTH PIER IS GIVEN UP AS ARMY DOCK

Commonwealth Pier has been abandoned as an army debarkation point for Boston and the next transport to dock here, the Mongolia, will tie up next Saturday at the new army base on South Boston. The army stores at the State dock will have been removed by June 20.

The battleship New Jersey which had been expected to land in Boston today with detachments of the 101th and 104th Machine Gun Battalions, will not reach here before June 10.

LEE RE-ELECTED HEAD OF TRAIN BROTHERHOOD

Columbus, O., June 3.—Facing no opposition W. G. Lee, Cleveland, was re-elected president of the Brotherhood of Railroad Trainmen at its triennial convention here. T. R. Dodge, Cleveland, assistant president, the eighth vice president, A. E. King, Cleveland, grand secretary treasurer, and D. L. Chase, Cleveland, editor and manager of the Trainmen, the Brotherhood's publication, also were re-elected.

MALDEN FIRE DOES OVER $10,000 DAMAGE

Fire in waste and burlap that filled the one-story brick structure of the Eastern Fertilization Company at Edgeworth, Malden, caused damage estimated at over $10,000.

Fire Commissioner John F. Hanson declared he was reluctant to send his fire fighters to the two-alarm fire, because of the danger that beset the passenger and commercial street over the long, muddy, private way to the scene.

TRAIN KILLS BOY WHO RAN TO SEE A FIRE

While running to a fire near the Edgeworth station, an unidentified twelve-year-old boy was struck by a Boston & Maine train and died at the Malden Hospital.

The victim had black hair, wore a tan, white shirt, khaki trousers, black stockings and tan sneakers. It is believed he lived in Somerville, Wellington or Edgeworth.

DEMANDS PROBE OF BRITISH 'MISRULE'

By WILLIAM J. BUTLER,
Universal Service Staff Correspondent.
Special Cable Dispatch.

Paris, June 3.—Frank P. Walsh, chairman of the Irish-American Commission, will ask the Peace Conference to appoint a commission to investigate alleged British "atrocities" in Ireland, on both sides.

Mr. Walsh is now drawing up a brief on what he terms "thrilling outrages in Ireland, piling "with proof the inhuman crime of British military savages, gross miscarriages of justice and other crimes of this foreign military despoil," to quote his own words.

If the Peace Congress refuses to appoint a commission," Mr. Walsh said, "we shall ask the British government itself to name a commission of three to work jointly with three representatives to be appointed by the chosen delegates of the whole of Ireland and one to be appointed, probably by the Chief Justice of the United States."

The text of the latter sent to President Wilson by Mr. Walsh and ex-Governor Dunne of Illinois has been made public.

The latter asks that inasmuch as Britain has definitely denied self-conduct for the Irish peace delegates to Paris the Irish-American commission should itself present the case of Ireland to the peace congress.

The resolutions and instructions under which we are acting," continues the letter, "provides that if no opportunity be given us to regularly chosen representatives of Ireland we should ourselves present her case, our insistence upon her right of self-determination and to international recognition of the republican form of government established by her people.

"We therefore petition you to use your good offices to secure a hearing for us before a special committee of the four great powers so that we may discharge the duty imposed upon us by our convention."

The letter points out that the Irish-American commission does not claim to hold any commission or authority from the people of Ireland, but desires solely to present the resolutions of the recent Irish-American convention at Philadelphia, with a brief argument in support thereof.

The letter also says that while that convention was unofficial and Messrs. Walsh and Dunne claim no official authority in a governmental sense, the convention was composed of 5,132 delegates representing millions of Americans in every State of the Union and of all shades of political opinion, religion and occupation.

Citing this as sufficient reason, and the fact that "the matter of our departure is pressing us," the letter urges President Wilson to give the matter speedy attention.

BELGIAN KING IN CLOSE TOUCH WITH U. S.

By ROBERT J. PREW.
International News Service Staff Correspondent.

Paris, June 3.—The profound knowledge of the resources of the United States possessed by the King of the Belgians was revealed to thirteen Congressmen from various States who recently returned to Paris after a visit to Brussels.

Standing in the reception room of the royal palace at Brussels, King Albert talked coffee with Congressman Lazaro of Louisiana; cattle and rice with Hatton W. Sommers and Tom Connolly of Texas; flour with W. H. Newton of Minneapolis, and fruit, asparagus and wine with John E. Baker of California.

Other members of the congressional party are William A. Ashbrook, Ohio; William R. Green and C. W. Ramseyer, Iowa; Burton L. French and Addison T. Smith, Idaho; W. G. Hastings, Oklahoma; James P. Glynn, Connecticut, and Porter H. Dale, Vermont, and with each of them the King was able to show surprisingly minute knowledge of the products of his State.

This was the most important engagement of the party after an automobile tour across the battle-scarred regions of Northern France and Flanders. Afterwards they were entertained at lunch at Louvain by Cardinal Mercier.

The meal was served in a room used as a hospital ward for civilians wounded during the hostilities. It was bombed fourteen times by aviators, one bomb tearing away the whole of the ceiling and killing a number of people taking shelter in the cardinal's palace.

ARREST 3 BOYS AS WAR RELIC THIEVES

The arrest of three boys cleans up the mysterious disappearance of German war relics from freight cars in the Essex street yards of the Boston & Albany Railroad, the police believe.

According to the police the boys had succeeded in getting away with six German rifles and had started off with a machine gun, but it was too heavy and was abandoned.

MACHINE SHOP MEN AT LAWRENCE RAISED

Lawrence, June 3.—Employés of all machine shops of this city have been served with notice that hereafter they would enjoy a 48-hour week with 54 hours pay. This move on the part of the machine shops averted a strike, which, it is said, was to have culminated this week. It was reported that a majority of men in the city favored taking the 48-hour week with the 54 hours pay in preference to a demand already framed, demanding a flat 15 per cent. rise.

Reliable Foods at low Prices

BUTTER 62c Lb. Finest Quality "New Grass" Butter

EGGS "Wm. Ginter" Extra Fancy Fresh 58c Doz. Also "Pine Grove" Fresh Western, Doz. 55c

TEAS Orange Pekoe Ceylon, Guinea, English Breakfast or Mixed 45c

Coffee Other Blends 45c Lb. 37c "Golden Rose" Fish Blend Old Coffee

Coffee Other Blends 50c Lb. 43c "John Alden" Coffee Perfection

Sardines American Sardines in Oil, Norwegian Style, Smoked, Small Fish, Doz. 1.45 Can 12½c

Standard Cond. Milk Can 18c

Evap. Milk Van Camp's Tall Can 14c

Campbell's Soup All Kinds Can 10c

Shredded Wheat Pkg. 12c

Minute Tapioca Pkg. 10c

Ivory Soap Large Bar 10½c

Babbitt's Cleanser Pkg. 4½c

Blue Label Catsup Bot. 25c

Peas "Golden Rose," Extra Fancy Can 20c

Corn "Golden Rose" Fancy Maine Can 21c

Spices All Kinds 2 Kinds 1-4 Lb. Pkg. 12½c

Olive Oil Pure Imported Pt. Can 39c

Gulden's Mustard Jar 19c

Salad Dress. Chaplin's or Large Hoover's Bot. 29c

Bacon MACHINE SLICED Lb. 55c

Nut Ola Armour's Nut Margarine Carton 3 Lbs. 35c

At Any Ginter Counter Lunch—at Popular Prices

Soups and Bouillons, rich and flavory—Sandwiches of new white bread with generous filling—Appetizing Entrees—our own home-made Pies—exclusively different Cakes and Pastry made in our kitchen as you make them at home from old New England Recipes—and Ginter's famous Coffee with cream that really is cream. We're proud of our cooking, and rightfully, too—it pleases so many.

Three Shops on Washington St.
Numbers 461, 495 and 569

Four Shops on Tremont St.
Numbers 32, 118, 122 and 126
Also at 40 West Street and 45 Bromfield Street

Only Eighth Quick Delivery — FREE MOST POINTS, 15 MILES—50 ORDERS

The GINTER Co.

Licensed by United States Food Administration, License Nos. G-22270—G-22271—G-22155

2 Union St. Cor. Elm St. Opp. Faneuil Hall Market
162 Summer St. South Terminal
32 Tremont St. Bet. School & Bromfield Sts.
16 Canal St Haymarket Square
589 Washington Adams House
45 Bromfield Near Tremont

Also 70 Suburban Grocery Stores

What Makes Men of Blood and Iron? Do You Know Any of These People?

Ignace Jan Paderewski, Premier of Poland
United States Judge G. W. Atkinson, Former Governor
Dr. George H. Baker, Former Hospital Physician and Surgeon
Hon. Anthony Caminetti, United States Commissioner of Immigration
Former U. S. Senator Wm. E. Mason, Now Congressman from Illinois

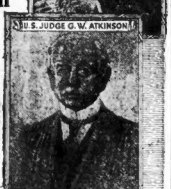

Read What They Say About Nuxated Iron

As A Tonic, Strength and Blood Builder

Physicians Explain How It Helps Put Renewed Vim and Energy Into the Veins of the Weak, Run-down, Infirm and Aged—Often Increases Their Strength in Two Weeks' Time.

When widely known men of the highest calibre come out frankly and publicly endorse a product which they have personally found valuable for building up the health and strength, it must arouse the interest of every thinking person in Nuxated Iron, which is today being used by over three million people annually to help create red blood, power and endurance.

Dr. T. Aphonsus Wallace, a physician of many years' experience and formerly of the British Naval Medical Service, says: "It is the need of blood and iron—not a narcotic, stimulant or alcoholic—that weakness-relieving from-ease and fiends—who only force ahead in the boldness and political life of this country today.

"Without iron we can be no strong, red-blooded men or healthy, rose-cheeked women, and unless this strength giving iron is obtained from the foods we eat it must be supplied in some form that is easily absorbed and assimilated. For this purpose I always recommend organic iron—Nuxated Iron—which I have used so successfully both in over-life and for restoring sufferers that I am absolutely convinced of its effectiveness for creating red blood, strength and endurance."

Of great importance to the public should be the strong endorsement of Nuxated Iron by the profession of great merit as a tonic, and blood builder given by former U. S. Senator William E. Mason, who has the distinction of being one of the really big men of the present day Congressmen of Pure Food and Drug legislation. His fight for the people against the drug evil and his strong advocacy of articles favoring label has made him a national figure and endeared him to the hearts of the working man and the great masses of people. Senator Mason says: "I have often said I would never endorse anything of the doctor's class. I believe that's the hardest political campaign of my life

WIFE ACCUSED BY LEBAUDY'S SISTER

Latter, in Contest for Estate, Charges Widow Is Addicted to Drugs

Mineola, N. Y., June 3.—Mme. Margaret Lebaudy, who shot to death her husband Jacques Lebaudy, "Emperor of the Sahara," is a drug addict and was never married to Lebaudy, according to Maria Theresa Janine Lebaudy De Fels, sister of Lebaudy, who has started a contest over the disposition made of his estate.

Mme. De Fels also alleges that Jacquelin Lebaudy, the young girl whom Mme. Lebaudy declared her husband was endeavoring to attack when she shot him, was not her brother's child.

Those and other sensational charges were made through Major Henry A. Uterhart, Mme. De Fels' counsel.

"Of course," said Major Uterhart, "Mme. Lebaudy appears before Surrogate Nowell here next Saturday and if there is satisfactory evidence that she is married to Lebaudy that will end the proceedings."

Mme. Lebaudy, whom the Grand Duke refused to indict for having killed her husband, claimed that her husband's personal estate was valued at $200,000 at the time she applied for letters of administration, although he was generally credited with having saved several millions from the wreck of his $15,000,000 fortune. Mme. De Fels says the estate is far in excess of $200,000 in value.

Mme. De Fels further alleges that "the use of drugs has so impaired her (Mme. Lebaudy's) mind and health that she is unfit for the execution of her office or to perform the duties of an administrator."

The petitioner, whose plea to have revoked the letters of administration granted to Mme. Lebaudy on January 23 last, will attempt, it was said today, to place upon the administratrix the burden of proof that she was legally married to Lebaudy.

MENORAH ELECTS OFFICERS AT B. U.

The following officers have been elected by the Menorah Society at Boston University Law School: President, Bernard W. Bergwitz; vice-president, B. Lazz Newton; secretary, Abraham Casson; and treasurer, Meyer L. Orlov. President Berkowitz is a member of Zeta Beta Tau fraternity and is the chief librarian at the law school. Mr. Newton, who is chairman of the executive committee, is a newspaper man.

BANQUET TO SOLDIERS OF WARD 18 ARRANGED

A banquet and reception will be tendered to the young men who have seen service of Uncle Sam by Co. St. Ambrose Branch, L. C. B. A., of Dorchester, at the Dorchester High School on Thursday evening, June 26. Invitations are extended to all enlisted men regardless of religion race as long as they are residents of Ward 18, Dorchester.

DELAY NOMINATION OF A. MITCHELL PALMER

Washington, June 3.—The nomination of A. Mitchell Palmer to be attorney general was held up by the Senate Judiciary Committee until an investigation has been made of Mr. Palmer's administration of the alien property custodian's office.

Braves Field Band

Another distinct hit was scored on evening at Braves Field by the Allied War Veterans' Band of forty musicians, who are booked to appear in nightly concerts at Braves Field throughout the month of June. The band is composed entirely of men who have been "over the top" as members of the American, Canadian, English, French or Italian armies, while Alfred Zealley, the conductor, was twice gassed and once buried alive. Last night's audience was most enthusiastic and encores were frequent.

CHILD CAUSE OF FIGHT OVER LEBAUDY FORTUNE

Photo Copyrighted by International Film Service.

Jacqueline Lebaudy, thirteen-year-old daughter of Mme. Lebaudy. The girl's aunt, in suit for a share of the "Emperor of Sahara's" estate, charges that the girl is not Lebaudy's.

FISH SCHOONER RAMMED, SUNK, OFF BANKS

The Boston auxiliary fishing schooner W. M. Goodspeed was rammed and sunk in the South Channel, off George's Banks, early yesterday morning, it was learned today when the crew of the schooner arrived at the Fish Pier. All aboard were saved.

The Goodspeed, Captain George Perry in command, was hit several feet below waterline by the steel prow of the Boston steam trawler Swell, and sank in two hours. Captain Peter Anderson of the Swell put back to Boston with the rescued crew, although he had just reached the fishing grounds.

According to Captain Perry, at first one man sprang aboard the steamer as soon as her prow had buried itself in the side of the schooner, the exception running aft in his excitement, and finally being pulled over the side with a rope. The Swell was at the time proceeding under half speed.

The Goodspeed was valued at $15,000, and was the property of George B. Gruchy, Captain Perry and others. The schooner was built at Gloucester in 1905.

COFFEE BROKERS HOLD MILLIONS IN BRAZIL

While coffee buyers in this country are being warned that coffee is to sky to sixty cents a pound "because of the shortage," between five and six million bags of coffee are being held in Brazil for speculative purposes. This, according to Henry B. Pierce, coffee buyer for the Webster Thomas Company, accounts for the high price of coffee in this country and the future increase that is promised.

"Not shortage of shipping, nor shortage of anything else, only the desire of certain coffee brokers to speculate in the coffee market is accountable for the conditions today," the broker claims. "Certain wholesale coffee houses justify the holding of this Brazilian coffee by saying that the merchants are holding this coffee in anticipation of the demand because of the failure of the crops. This is not true. They are holding it merely to speculate with and it is grossly unfair to the public."

Coffee was about the only staple article of food that did not soar in price during the war. Throughout the entire period it remained at from 10 to 15 cents the pound, according to the grade. Today, nobody is selling coffee, even of the most inferior brand, for less than 25 cents a pound, and it runs from there to 50. And decent coffee is a promise of the very near future.

Few people realize yet that coffee is distinctly in the luxury class, according to the coffee men. Substitutes are on the market, and when the public wakes up to the fact that it is being used merely as sawns on the board for the brokers to play with, these substitutes will be more and more in demand.

"A pound of coffee makes just fifty cups," Mr. Pierce says, "while a pound of tea makes from 225 to 250 cups, according to the grade of tea used. It's easy to see that coffee is a decided luxury. When the public wakes up to this fact and leaves the coffee market and the coffee to the brokers there will be a chance for coffee to come down to the normal level again."

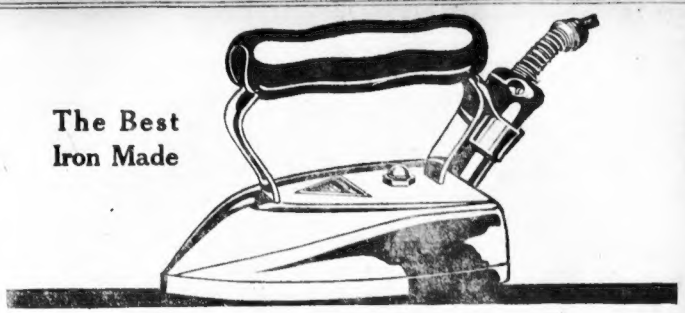

The Best Iron Made

To Stop Ironing Worries Get an American Beauty

More than a million women use American Beauty electric irons. They paid a trifle more. But that means nothing when they think of its unfailing reliability through the years it serves them.

Users of American Beauty irons are free from the probability of postponed ironings. Their electric iron does not get out of order. The flexible cord is made to meet hard service. The iron is carefully made of proper materials just like any other fine tool must be made.

It is fool-proof. It is scientifically balanced. It has a specially shaped nose that makes the work easier. The materials and the workmanship cannot be better.

Wherever electric irons are sold the American Beauty is given the highest endorsement. Remember when you are buying an electric iron, it is qualities that make for reliability that are more important than anything else.

One delayed ironing or an extra trip to the repairman will more than offset the saving that a less reliable iron offers in the purchase price.

Buy an American Beauty iron and you will find a new pleasure in your ironing. It is for you to use on the things you are particular to have ironed just so, and it is reliable enough for you to turn over to the servants without fear that they will injure it.

Regardless of its slight extra cost be sure to get an

"American Beauty" ELECTRIC IRON

Sold by Electrical, Hardware and Department Stores and Electric Companies

Manufactured by American Electrical Heater Co., Detroit, Oldest and Largest Exclusive Manufacturers of Complete Line Electrical Heating Devices

End your foot misery

Relief is Positively Instantaneous for Burning Puffing Sweating or Callouses

Special Plasters in Each Package for Stubborn Coms

25¢ At Druggists

Cal-o-cide FOOT REMEDY

Amusements

SHUBERT NEXT WEEK

OPEN YOUR EYES

NO MINCING OF WORDS NO HUSHING OF FACTS

Amusements

THE MOST PRONOUNCED SUCCESS BOSTON HAS SEEN IN YEARS

D.W. GRIFFITH'S

ORCHID MIRACLE IN ARTISTRY

"BROKEN BLOSSOMS"

"Broken Blossoms' a new triumph for Griffith, the illusion is perfect, the realism convincing."—Herald. "Broken Blossoms' a marvelously beautiful photoplay."—Globe.

FOUR ORCHESTRAS

Symphonic Orchestra—Russian Balalaika Orchestra, Chinese Temple Music and String Quartette on Stage

COLONIAL THEATRE

NOW—TWICE DAILY

At 2:30 and 8:30

Ice Cooled Theatre Fanned by the Fingers of Orientalism

Amusements

GUILTY!

OF BEING THE GREATEST PICTORIAL STORY EVER SEEN IN BOSTON WAS

THE VERDICT

OF THE MULTITUDES WHO WITNESSED

THE UNPARDONABLE SIN

IT IS BEING SHOWN TWICE DAILY

2:15 8:15

SHUBERT MAJESTIC THEATRE

MESSRS. LEE & J. J. SHUBERT, MANAGING DIRECTORS

Direct Subway Connection. Seats at Theatre and Central Ticket Office in Little Bldg. Lobby. Phone Beach 1870

Prices: Nights 50c, 75c, $1, All Matinees 25c, 50c, 75c

Amusements

B.F. KEITH'S

IRENE BORDONI

LIEUT. GITZ-RICE

BURNS & FRABITO

JAMES DUTTON & CO.

WOOD & WYDE, JAMES CULLEN, McMAHON & DIAMOND CO., FLYING MAYOS, SHAW & CAMPBELL

BILLIE REEVES

Amusements

EVERYBODY SAYS: THE BEST SHOW IN TOWN IS FLO FLO AND THE PERFECT 36 BEAUTY CHORUS

TREMONT THEATRE

Amusements

COPLEY REPERTORY THEATRE

HENRY JEWETT PLAYERS IN THE SCREAMING FARCE

NIOBE

Amusements

BRAVES FIELD

TONIGHT at 8 P. M.

ALLIED WAR VETERANS CONCERT BAND

ALFRED SEALLEY, Conductor

40 MUSICIANS

Amusements

ARLINGTON

THE ROSARY

NEXT WEEK—THE COLLEEN BAWN

Amusements

LOEW'S ORPHEUM

Amusements

BOSTON THEATRE Continuous

NAZIMOVA in "THE RED LANTERN"

Amusements

POPS

SYMPHONY HALL TONIGHT

Light Refreshments Popular Music

Amusements

WALDRON'S CASINO LEW KELLY

Amusements

BRAVES FIELD

"The Home of Big Things"

TWO GAMES TOMORROW

Starting at 1:15

BOSTON—BROOKLYN

Amusements

GORDON'S

Gladys Brockwell in "The Divorce Trap"

Next Week ANITA STEWART in "MARY REGAN"

Amusements

ST. JAMES

DOUG. FAIRBANKS in "Ex-Knickerbocker Kerry"

VAUDEVILLE—Last & Final Week of Offer Now—PATHE

Amusements

SCOLLAY SQUARE

Next Week ANITA STEWART in "MARY REGAN"

Amusements

CAVERY

BURLESQUE & VAUDEVILLE

MAIDS OF AMERICA

Amusements

SHUBERT PLYMOUTH

DIRECT SUBWAY CONNECTION

Last Week—Gilbert & Sullivan Opera

TONIGHT & Wed. Eve. & Thurs. & Sat. Mats.

"H. M. S. PINAFORE"

THURS., FRI. & SAT. EVES.

"THE MIKADO"

NEXT WEEK—SEATS NOW

Summer Offering of a Review of the Best Musical Comedies

"OH, BOY"

POPULAR PRICES

Amusements

THE SHUBERT BOSTON OPERA HOUSE

AL JOLSON in SINBAD

THE WINTER GARDEN'S GREATEST SHOW

Pop. Mat. Tomorrow Best Seats $1.50

Amusements

SHUBERT WILBUR

LAST 7 TIMES

LAST WED. MAT. TOM'W

"Ladies First" ends its engagement at the Wilbur on Saturday night and there will be only seven more performances of this funny musical play.

Pop. Mat. Tomorrow Best Seats $1.50

Amusements

NORUMBEGA PARK

NOW OPEN DAILY AT 10 A. M.

OPEN AIR THEATRE

Daily—"THE CINDERELLA MAN"

Mat. 3:30—10 Cts. Eves. 8

Restaurant—Dancing—Music—Canoeing

SUNDAY EVENING—VAUDEVILLE

Amusements

SHUBERT

EYES OF THE WORLD

Mats. (Except Sat.), 25c and 50c

Eves. and Sat. Mat., 25c to $1.00

Amusements

WALDORF THEATRE

120 TREMONT STREET

Twice Daily, 2 and 8

MILT ARNOLDS

5 STAR 5 ACTS 5

Bowdoin SQ. THEATRE CONTINUOUS

Amusements

PARK SQ

SELWYN'S

LAST 7 TIMES

AMONG THE GIRLS

NEXT MON. Seats and Mail Orders Now.

ANOTHER S. H. WOODS FLESH-TINGLING SENSATION

A VOICE IN THE DARK

Amusements

BEACON

HOWARD

YANKEE GIRLS BURLESQUE with Billy (Grogan) Spencer and Vaudeville. Always something doing 1 TO 11.

Amusements

PARK DOUGLAS FAIRBANKS "HIS BEST LOVE"

MODERN

D. W. GRIFFITH'S "True Heart Susie" Mary Clark in "Come Out of the Kitchen."

Amusements

LANCASTER

Kitty Gordon in "Flirtations" of Fanchon" "Tom Moore in "The Cinema of the Low."

Amusements

GLOBE

LOEW'S

NORMA TALMADGE in "The New Moon"; MONTAGUE LOVE in "Parson Jim Toby"; LATEST PARIS COMEDY.

Women's Dept. Misses' Dept.

Sport Shoes

Illustration shows a Sport and Outing Model in white buckskin with rubber sole and heel.

As the result of particularizing in the making of high grade Sport and Outing Shoes we have developed the ideal type—easy fitting, comfortable shoes, attractive lines, always correct in style.

Many Other Smart Models

Mail orders filled.
Free delivery anywhere in United States.

Thayer McNeil Company

47 TEMPLE PLACE BOSTON 15 WEST STREET

Origin of Boot Heels

It is believed that boot heels are of Persian origin and were originally attached to sandals in order that the wearers might keep their feet above the burning sands. Heels nine inches high have been known. When high heels were introduced in Venice they were called "chāpineys" and were highly decorated.

Life Will Give Us Back Whatever We Put Into It

Fiction Page

Rich Silver Coins

IN the Republic of Honduras the silver currency was for years minted from Socorro bullion. This nearly always contains a certain proportion of gold, which used not to be separated before it went to the mint; so that Honduras silver coins prior to 1911 generally contain a certain proportion of gold.

Jack London's Last Novel

HEARTS OF THREE

Never Before Published

By JACK LONDON

Author of "The Call of the Wild," "The Valley of the Moon," "The Sea Wolf," "The Iron Heel," "White Fang" and Other Famous Novels

What Has Happened So Far

Francis Morgan, a young New York millionaire, heavily interested in oil, decides to take a vacation and drops into the office of his father's old associate, Thomas Regan a Wall Street operator. Regan has long had a grudge to pay for a raw deal from the elder Morgan. He sees a chance to get even with the young man by suggesting that he might be interested in a search for the treasure of the buccaneer, Sir Henry Morgan, the secret hiding place, of which he (Regan) has reason to believe is known to Alvarez Torres, an adventurer. Francis jumps at the idea, arranges with Torres to go to Central America and proceeds alone. Torres to follow. Once there he hires a schooner and starts for the scene of the supposed hidden treasure. He sees on the shore a girl looking at him through a glass and rows ashore. To his surprise the girl, who is very beautiful, seizes his arm and pulls him toward the jungle.

The theme of this story was suggested to the author by Charles M. Goddard.

CHAPTER II.

THIS time his mouth opened to speech that was aborted in its birth by the stiff thrust of the muzzle of the weapon into his abdomen.

"If you ever come back, the Madonna forgive me—I shall shoot you myself."

"Guess I'd better go, then." He turned to the skiff, toward which he walked in painful, pulled-back manner, half-filled with slaughter for himself and for the rebellions and incomprehensible Blue he was cutting.

Endeavoring to regain a last shred of dignity, he long no outcry that she had followed him. As he lifted the skiff's nose from the sand he was aware that a faint wind was rustling the palm fronds. A land breeze was darkening the water close at hand, while far out across the mirrored water the outlying keys of tropical Kingston shimmered like a mirage above the dark ceiling water.

Woman's Weapon

A sob compelled him to desist from stepping into the surf and to turn his head. The strange young woman revolver dropped to her side, was erasing. His step back to her was instant, and the touch of his hand on her arm as compassionate and inquiring. She shuddered at his touch, drew away from him, and gazed at him reproachfully through her tears. With a shrug of shoulders to her many moods and of surrender to the incomprehensibleness of them, he turned as if about to turn to the boat when she stopped him.

At length she began, then faltered and swallowed. "You might kiss me good-by."

She advanced impulsively, with outstretched arms. The revolver dangling incongruously from her right hand. Francis hesitated a trained moment, then put it behind him to receive an astounding passionate kiss on his lips ere she dropped her head on his shoulder in a breakdown of tears. Despite his amazement he was aware of the revolver pressing flatwise against his back. Then it was gone. She lifted her tear-wet face and kissed him again and again, and he wondered at the power of the head for mating her kisses with almost equal and full as mysterious impulsiveness.

With a feeling that he did not in the least care how long the tender episode might last, he was startled by the sight of Chiriqui Lagoon behind him, as anger and contempt blazed back in her face and as she menacingly drew him with the revolver to get into the boat.

He shrugged his shoulders as if to say that he could not see no to a girl who had just begged him to go in the boat and bring her as he began pushing away.

Francis was aroused from my wayward heart, she cried with her free hand tearing a locket from her bosom and, as it showed, the golden head, flinging the ornament into the water midway between them.

A Farewell Kiss

From the edge of the jungle he saw three men, armed with rifles, run toward her, where she had sunk down in the sand, in the midst of lifting arc up the locket caught sight of Francis, and all began running at a strong stroke. Over his shoulder he glimpsed the Angelique, close-hauled and with heeling, cutting through the water toward them.

The next moment one of the trio on the beach, a bearded elderly man, was directing the girl's binoculars on him. And the moment after, dropping the glasses, he was taking aim with his rifle.

The bullet spat on the water within a yard of the skiff's side, and Francis saw the girl spring to her feet, knock up the rifle with her arm and shoot the second shot. Next, pulling rapidly, he saw the gun separate from her to sight their rifles and saw her threaten them with her revolver into lowering their weapons.

The Angelique, thrown up into the wind to stop away, foamed alongside, and with an agile leap Francis was aboard, while already the skipper putting the wheel up, the schooner was passing off and filling. With hoisted gear Francis waited a kiss of farewell to the girl, who was staring toward him, and saw her collapse on the shoulders of the bearded elderly man.

"Cayenne pepper, eh. Those damned hotribe, crazy-proud Solomon," the skipper flashed at Francis with white teeth of laughter.

Just soggy—clean crazy, nobody at home." Francis laughed back, as he sprang to the rail to waft further kisses to the strange damsel.

Before the land wind the Angelique made the outer rim of Chiriqui Lagoon and the Bull and half. Some fifty miles farther along on the rim, by midnight, when the skipper bore to to wait for daylight. After breakfast, rowed by a Jamaica negro sailor in the skiff, Francis landed in reconnoitre on the Bull, which was the larger island and which the skipper had told him he might find spelled that season of the year by turtle-catching Indians from the mainland.

And Francis very immediately found that he had traversed not merely thirty degrees of latitude from New York but thirty hundred years, or centuries for that matter, from the last word of civilization to almost the last word of the primeval. Naked, except for breech-clouts of gunny-sacking, armed with crude turtle-harpoons and knives of machetes, the turtle-catchers were swift in proving themselves errant beggars and dangerous marauders.

The Bull belonged to them, they told him through the medium of his Jamaican sailor's interpretation, but the Caif, which used to belong to them for the turtle season, now was possessed in a madly impossible fittings, some wreckless donating ways had won from them the respect of fear for a two-legged human creature who was more fearful than themselves.

A Pencilled Note

While Francis for a silver dollar, dismissed the sailor with a message to the mysterious tringo that he desired to call on him. The rest of them clustered about Francis' person, admiring his clothes, feeling upon him, and even impudently stealing his pipe, set warm from his lips, which he had laid aside with a feeling that he did not want he had laid a blow on the ear of the thief who seized it and recovered the pipe.

Marking it out and sun glistening their clean-shining menace, Francis covered and controlled the gang with an automatic pistol and while they drew away from him, he whispered imminently he made the discovery that his one razor-interpreter was a cook, brother and relieved him returned to the Angelique.

The negro stepped over to the turtle-catchers and talked with a friendliness and subservience the tone of which Francis was the reverse. The messenger handed him his note, across which was scrawled in pencil:

"Vamos"

"Guess I'll have to go across myself," Francis told the negro whom he had beckoned to him.

"Better be very careful and ut- mostly cautious, as the negro warned him. "These animals with our reason are very problematically likely to act most unreasonably, sir."

"Get into the boat and row me over," Francis commanded curtly.

"No, sir, I regret much to say, sir," was the black sailor's answer. "I signed on, sir, as a sailor to Captain Trefelben, but I didn't sign on for no suicide and I can't see my way to rowin' you over, sir, to certain death. Best thing we can do is to get out of this hot place that's certainly and without relief, ventures of a doubt gone to get better for us if we remain, sir."

In huge disgust and scorn Francis pocketed his automatic, turned his back on the gacking clad savages and walked away through the palms. Where a great bowlder of coral rock had been upthrust by some ancient restlessness of the earth, he came down to the beach on the shore of the Caif, across the narrow channel, he made out a dinghy drawn up.

A Heated Argument

To paddle across the channel was a matter of moments, but scarcely was he on the beach of the Caif when further inhospitality greeted him on the part of a tall, bare-footed Young man, who stepped from behind a palm, automatic pistol in hand, and shouted:

"Vamos! Get out! Scat!"

"Ye gods and little fishes!" Francis grinned, half-humorously, half-seriously. "A fellow can't move in these parts without having a gun shoved in his face. And everybody says get out pronto."

"Nobody invited you," the stranger retorted. "You're intruding. Get off my island. I'll give you half a minute."

"I'm getting sore, friend," Francis assured him truthfully, at the same time, out of the corner of his eye, measuring the distance to the nearest palm trunk. "Everybody I meet around here is crazy and discourteous and peevishly anxious to be rid of my presence, and they've just got me feeling that way myself. Besides, just because you tell me it's your island is no proof——"

The swift rush he made for the shelter of the palm left his sentence unfinished. His arrival behind the trunk was simultaneous with the arrival of a bullet that thudded into the other side of it.

"Now, just for that!" he called out, as he centred a bullet into the trunk of the other man's palm.

The next few minutes they blazed away, or waited for calculated shots, and when Francis eighth and last had been fired, he was unpleasantly certain that the stranger had only seven shots for the stranger. He cautiously exposed part of his sun-helmet, held in his hand, and had it perforated.

The stranger stepped out, and Francis could not help admiring his fine figure as he came. He had a dirty pair of canvas pants, a cotton undershirt and a floppy sombrero constituted his garmenting. Further, it seemed to Francis previously known him, though it did not enter his mind that he was looking at a replica of himself.

"I Want Your Ears!"

"Tain't fair," the stranger sneered, throwing down his pistol and drawing a knife. Now we'll just cut off your ears, and maybe scalp you."

"You're sweet-natured and gentle animals in the Isle of the Woods," Francis retorted, his anger increasing. He drew his own hunting knife, tossed the gun from the shop and shining. "Say, let's wrestle and cut out this ten-twenty-and-thirty knife stuff."

"I want your ears," the stranger answered, pleasantly, as he slowly advanced.

"Sure," Francis, down, and the man who wins the fall gets the other fellow's ears."

"Agreed." The young man in the canvas trousers sheathed his knife.

"Too bad there isn't a moving picture camera to film this," Francis girded, sheathing his own knife. "I'm sure I'll look a real bad Injun. Watch out. I'm coming in a rush! Any way and every way for the first fall!"

Action and word went together, and his glorious rush ended ignominiously, for the stranger, apparently braced for the shock, avoided the instant their bodies met and fell over on his back, at the same time planting his foot in Francis' abdomen. Even from the back purchase on the ground, transforming Francis's rush into a wild, forward somersault.

The fall on the sand knocked most of Francis' breath out of him, and the flying body of his foe, impacting on him, managed to do for what little breath was left him. As he lay speechless on his back he observed the man on top of him gazing down at him with sudden curiosity.

"What d'you want to wear a mustache for?" the stranger muttered.

"You on and cut 'em off." Francis gasped, with the first of his returning breath. "The ears are yours, but the mustache is mine. It is not in the bond. Besides, that Fall was straight Jiu Jitsu."

"You said, 'anyway and everyway for the first fall,'" the other quoted, laughingly. "As for your ears, keep them, I never intended to cut them off, and now that I look at them closely the less I want them. Get up and get out of here. I've licked you. Vamos! and don't come sneaking around here again! Git! Scat!"

What's in a Name

In greater disgust than ever, to which was added the humiliation of defeat, Francis turned down to the beach toward his canoe.

"Say, little stranger, do you mind leaving your card?" the victor called after him.

Visiting cards and throat-cutting don't go together," Francis shot back across his shoulder, as he squatted in the canoe and dipped his paddle. "My name's Morgan."

Surprise and startlement were the stranger's portion, as he opened his mouth to speak, then changed his mind and murmured to himself, "Same stock—no wonder we look alike."

Still in the throes of disgust, Francis regained the shore of the Bull, sat down on the edge of the jungle, filled and lighted his pipe, and gloomily meditated. Crazy—everybody—was the run of his thought. Nobody acts with reason. I'd like to see old Regan try to do business with these people. They'd get his ears.

Could he have seen, at that moment, the young man of the canvas pants and of familiar appearance, he would have been certain that nought but lunacy resided in Latin American; for the young man in question, inside a grass shanteed built in the heart of his island, grinning to himself as he uttered aloud, "I guess I put the fear of God into that particular member of the Morgan family," he just began to stare at a photographic reproduction of an oil painting on the wall of the original Sir Henry Morgan.

"Well, Old Pirate," he continued grinning, "two of your descendants came pretty close to getting each other with automatics that would make your antediluvian bone-pistols look like toys."

He bent to a battered and warm-eaten sea-chest, lifted the lid that was monogramed with an "M" and again addressed the portrait.

"Well, old pirate, Welshman of an ancestor, all you've left me is the old duds and a face that looks like yours. And I guess I was really fired up. I could play your Port-au-Prince stunt about as well as you played it yourself."

A Striking Resemblance

A moment later, beginning to dress himself in the age-worn and moth-eaten garments of the chest, he added: "Well, here's the old dude on my back. Come, Mister Ancestor, down out of your frame, and dare to tell me a point of looks in which we differ."

Clad in Sir Henry Morgan's ancient habiliments, a cutlass strapped on around the middle and two flint-lock pistols of huge and ponderous design thrust into his waist scarf, the resemblance between the living man and the pictured semblance of the old buccaneer who had been long since resolved to dust, was striking.

"Back to back against the mainmast Held at bay the entire crew . . ."

As the young man, picking the strings of a guitar, began to sing the old buccaneer roused, it seemed to him that the picture of his forbear faded into another picture and that he saw:

The old forbear himself, back to a mainmast, cutlass out and flashing, facing semi-circle of fantastically clad sailor cutthroats, while behind him, on the opposite side of the mast, another similarly garbed and accoutred man, with cutlass flashing, faced the other semi-circle of cut throats that completed the ring about the mast.

The vivid vision of his fancy was broken by the breaking of a guitar string which he had thrummed too passionately. And in the sharp pause of silence, it seemed that a fresh vision of old Sir Henry came to him, down out of the frame and stood beside him, real in all seeming, plucking at his sleeve to lead him out of the hut and whispering in ghostly repetition of:

"Back to back against the mainmast Held at bay the entire crew."

The young man obeyed his shadowy guide, or some prompting of his own profound intuition, and went out the door and down to the beach, where, gazing across the narrow channel on the beach of the Bull, he saw his late antagonist, back up against the great bowlder of coral rock, standing off an attack of axe-clouted, machete-wielding Indians with wide sweeping strokes of driftwood timber.

And Francis, in extremity, swaying dizzily from the blow of rock on his head, saw the apparition that almost convinced him he was already dead and in the realm of the shades of Sir Henry Morgan himself, cutlass in hand, rushing up the beach to his rescue. Further, the apparition, brandishing the cutlass and laying out the Indians right and left, was bellowing:

"Back to back against the mainmast Held at bay the entire crew."

As Francis's knees gave under him and he slowly crumpled and sank down, he saw the Indians scatter and flee before the onslaught of the weird pirate figure and heard their cries of:

"Heaven help us!" "The Virgin protect us!" "It's the ghost of old Morgan!"

A Similar Errand

Francis next opened his eyes inside the grass hut in the midmost centre of the Caif. First in the glimmering of signs of returning consciousness, he held the pictured lineaments of Sir Henry Morgan staring down at him from the wall. Next it was the younger edition of the same, in three dimensions of living, moving flesh, who thrust a mug of brandy to his lips and bade him drink. Francis was on his feet ere he touched lips to the mug, and both he and the strange man, moved by a common impulse, looked squarely into each other's eyes, glanced at the picture on the wall and touched mugs in a salute to the picture and to each other ere they drank.

"You told me you were a Morgan," the stranger said. "I am a Morgan. That man on the wall fathered my breed. Your breed?"

"The old buccaneer's," Francis said. "My first name is Francis. And yours?"

"Henry—straight from the original. We must be remote cousins or something or other. I'm after the foxy, niggardly, old Welshman's loot."

"So am I," said Francis, extending his hand. "But to hell with sharing."

The old blood talks in you." Henry smiled approbation. "For him to have who finds. I've turned most of the island upside down in the last six months, and all I've found are these old duds. I'm with you to beat you if I can, but to put my back against the mainmast with you any time the needed call goes out."

"That song's a wonder," Francis urged. "I want to learn it. Lift the stave again."

And together, clanking their mugs, they sang:

"Back to back against the mainmast, Held at bay the entire crew."

CHAPTER III.

BUT a splitting headache put a stop to Francis' singing and made him glad to be swung in a cool hammock by Henry, who rowed off to the Angelique with orders from his visitor to the skipper to stay at the Caif and to permit stay of his sailors to land on the Caif. Not until late in the morning of the following day, after hours of heavy sleep, did Francis get on his feet and announce that his head was clear again.

"I know what it is—got hushed off a horse once," his strange relative sympathized, as he poured a huge cup of fragrant black coffee. "Drink that down. It will make a new man of you. Can't offer you much for breakfast except bacon, hardtack and some scrambled eggs. They're fresh. I guarantee that, for I dug them out this morning while you slept."

"That coffee is a meal in itself," Francis praised, meanwhile studying his kinsman and ever and anon glancing at the portrait of their relative.

"You're just like him, and in more than mere looks," Henry laughed, catching him in his scrutiny. "When you refused to share yesterday, it was old Sir Henry to the life. He had a deep-seated antipathy against sharing, even with his own crews. It's what caused most of the trouble. And he's certainly never shared a penny of his treasure with any of his descendants. Now, I'm different. Not only will I share the Caif with you, but I'll present you with my half as well, lock, stock and barrel. This great hut, all those nice furnishings, tenements, hereditaments, and everything, and what's left of the turtle eggs. When do you want to move in?"

"You mean • • • ?" Francis asked.

"Just that. There's nothing here. I've just about dug the island upside down and all I found was the chest there full of old clothes."

"It must have encouraged you."

"Mightily. I thought I had a hammerlock on it. At any rate, it showed I'm on the right track."

"What's the matter with trying the Bull?" Francis queried.

"That's my idea right now," was the answer, "though I've not another clue for over on the mainland. Those old-timers had a way of noting down their latitude and longitude whole degrees out of the way."

Ten north and 90 east on the chart might mean 12 north and 92 east," Francis concurred. "Then, again, it might mean 8 north and 88 east. They carried the correction in their heads, and if they died unexpectedly, which was their custom, it seems, the secret died with them."

"I've half a notion to go over to the Bull and chase those turtle-catchers back to the mainland," Henry went on. "And then, again, I'd almost like to tackle the mainland clue first. I suppose you've got a stock of clues, too?"

"Sure thing," Francis nodded. "But, say, I'd like to take back what I said about not sharing."

"Say the word," the other encouraged.

"Then I do say it."

Their hands extended and gripped in ratification.

"Morgan & Morgan, strictly limited," chortled Francis.

"Assents, the whole Caribbean Sea, the Spanish main, most of Central American, one chest full of perfectly no good clothes, and a lot of holes in the ground." Henry joined in the other's rumor. "Liabilities, snake-bite, thieving Indians, malaria, yellow fever——"

"And pretty girls with a habit of kissing total strangers one moment, and of sticking up said total strangers with shiny silver revolvers the next moment," Francis cut in. "Let me tell you about it. Day before yesterday, I rowed ashore over on the mainland. The moment I landed, the prettiest girl in the world pounced out upon me and dragged me into the jungle. Thought she was going to eat me or marry me. I didn't know which. And before I could find out, what's the pretty damsel do but pass uncomplimentary remarks on my mustache, and shake me back to the boat with a revolver. Told me to beat it and never come back, or words to that effect."

Where Was It?

"Whereabouts on the mainland was this?" Henry demanded with a tenseness which Francis, checking his reminiscence of the misadventure did not notice.

"Down toward the other end of Chiriqui Lagoon," he replied. "It was the stamping ground of the Soland family. I learned; and they are a red-peppery family; as I found out. But I haven't told you all. Listen. First she dragged me into the vegetation and insulted my mustache; next she chased me to the boat with a drawn revolver, and then she wanted to know why I didn't kiss her. Can you beat that?"

"And did you?" Henry demanded, his head unconsciously clinching by his side.

"What could a poor stranger in a strange land do? It was some armful of pretty girl——"

"The next fraction of a second Francis had sprung to his feet and blocked before his jaw a crushing blow of Henry's fist.

"I—I beg your pardon," Henry mumbled and slumped down on the ancient sea chest. "I'm a fool, I know, but I'll be hanged if I can stand for you——"

"There you go again," Francis interrupted, resentfully.

"As crazy as everybody else in this crazy country. One moment you bandage up my cracked head, and the next moment you want to knock that same head clean off of me. As bad as the girl taking turns at kissing me and shoving a gun into my ribs."

"That's right, fire away, I deserve it," Henry admitted ruefully; but involuntarily began to fire up as he continued with: "Confound you, that was Leoncia."

"What if it was Leoncia? Or Mercedes? Or Dolores? Can't a fellow kiss a pretty girl at a revolver's point without having his head knocked off by the next ruffian he meets in the canvas pants of the notorious sand-heap of an island?"

"When the pretty girl is engaged to marry the ruffian in the dirty canvas pants——"

"You don't mean to tell me," the other looked excitedly.

"It isn't particularly amusing to said ruffian to be told that his sweetheart has been kissing a ruffian she never saw before from off a disreputable Jamaica nigger's schooner," Henry completed his sentence.

The Morgan Temper.

"And she runs, per for-you," Francis mused, glimpsing the situation. "I don't blame you for losing your temper, though you must admit it's a nasty one. Wanted to cut off my ears yesterday didn't you?"

"Yours is just as nasty, Frapels, my boy. The way you insisted that I cut them off when I had you down—ha! ha!"

Both young men laughed in hearty amity.

"It's the old Morgan temper," Henry said. "He was by all the accounts a peppery old cuss."

"No more peppery than those Solanos you're marrying into," Why, most of the family came down on the beach and peppered me with rifles on my departing way. And your Leoncia pulled her little popgun on a long-bearded old fellow who might have been her father and gave him to understand she'd shoot him full of holes if he didn't stop plugging at me."

"It was her father, I'll wager, old Enrico himself," Henry exclaimed. And the other chaps were her brothers."

"Lovely lizards!" ejaculated Francis. "Say, don't you think life is liable to become a trifle monotonous when you're married into such a peaceful, dove-like family as that?"

He broke off, struck by a new idea. "By the way, Henry, since they all thought it was you and not I, why in thunderation did they want to kill you? Some more of your crusty Morgan temper that peeved your prospective wife's relatives?"

Henry looked at him a moment, as if debating with himself, and then answered.

Henry looked at him a moment, as if debating with himself, and then answered.

"I don't mind telling you. It is a nasty mess, and I suppose my temper was to blame. I quarreled with her uncle. He was her father's youngest brother——"

"Was?" interrupted Francis with significant stress on the past tense.

"Was, I said," Henry nodded. "He isn't now. His name was Alfaro Solano, and he had some temper himself. They claim to be descended from the Spanish conquistadores, and they are prouder than hornets. He'd made money in logwood, and he had just got a big henequin plantation started farther down the coast. And then we quarreled. It was in the little town over there—San Antonio. It may have been a misunderstanding, though I still maintain he was wrong. He always was looking for trouble with me—didn't want me to marry Leoncia, you see."

"Well, it was a hot time. It started in a pulqueria where Alfaro had been drinking more than that was good for him. He insulted me, all right. They had to hold us apart and make our peace, and we separated swearing death and destruction. That was the trouble—our quarrel and the shots were heard by a score of witnesses.

"Within two hours the commissario himself and two gendarmes found me standing over Alfaro's body in a back street in the town. He'd been knifed in the back, and I stumbled over him as I was on the beach. Explain? No such thing. There were the quarrel and the threats of vengeance, and there I was, not two hours afterward, caught dead to right with his warm corpse. I haven't been back in San Antonio since, and I didn't waste any time in getting away. Alfaro was very popular—you know the dashing type that catches the rabble's fancy. Why, they couldn't have been persuaded to give me even the semblance of a trial. Wanted my blood there and then, and I departed very pronto.

"Next up at Bocas del Toro, a messenger from Leoncia delivered back the engagement ring. And here you are. I developed a real bug during my convalescence to get back with all the Solanos and the rest of the population thirsting for my life, came over here to play hermit-fly for a while and find Morgan's treasure. Just the same, I wonder who did stick that knife into Alfaro? Can't find him, then I clear myself with Leoncia and the rest of the Solanos, and there isn't a doubt in the world that there'll be a wedding. And now that it's all over, I don't mind admitting that Alfaro was a good scout, even if his temper did go off at half-cock."

Clear as Prin

"Clear as print," Francis murmured. "No wonder her father and brothers wanted to perforate me. Why, the more I look at you the more I see we're as like as two peas except for my mustache——"

"And for that," Henry rolled up his sleeve, and on the left forearm showed a long, thin white scar. "Got that when I was a boy. Fell off a windmill and through the glass roof of a hothouse."

"Now listen to me," Francis said, his face flushing as the canvas pants project forming in his mind. "Somebody's got to straighten you out of this tangle, and that's the chap's name is Francis, partner in the firm of Morgan & Morgan. You stick around here, or go over and begin prospecting on the Bull, while I go back and explain things to Leoncia and her people——"

"I only hope you don't shoot you first before you can explain you are not," Henry muttered bitterly. "That's the trouble with those Solanos. They shoot first and talk afterward. They won't listen to reason unless it's post mortem."

"Guess I'll take a chance, old man," Francis assured the other, himself all afire with the plan of clearing up the distressing situation between Henry and the girl.

To Be Continued Tomorrow.

Copyright, 1913, International Film Service.

THEATRES

WAR FILM AT MAJESTIC A THRILLER

By FRED J. McISAAC,
Dramatic Critic.

You sometimes read about crowds struggling to get into a theatre, but when you go there yourself you usually have little trouble in gaining admittance, if you have the price. Last night at the Majestic, however, it actually had to struggle to make the doorkeeper—got stepped on by a bigger man than I am, and got jarred a bit by a number of angry women.

The cause was the premier of "The Unpardonable Sin," a picturization of Rupert Hughes' exceedingly realistic novel of what went on in Belgium before the German line broke.

I suppose there is a public which likes to look at pulsating suffering on the part of others; if it were not so the leading photoplay producers would not persist in feeding it to us. "The Unpardonable Sin" contains two or three unspeakable atrocities which by would be impossible for normal-minded persons to exhibit through not for the grim thought that the Germans are now paying most intensively for the misery they caused, and will pay for the next hundred years.

But quite aside from the unutterable atrocity which is the foundation of Hughes' novel, "The Unpardonable Sin" is a very unusual photoplay.

In the first place director Marshall Neilan had a great big story to work upon. And he took it teeming with incident; it has plot enough for a score of the ordinary five reel photodramas. The producer's problem was to get everything in, and not how to get it.

As a result he started right in with his drama in the very first flash and never let up until the tale was finished. Those of us who are exasperated at the deliberation of the ordinary motion picture, its wealth of highly unnecessary details, and its inane and rambling method of spinning a yarn, will find "The Unpardonable Sin" free from sins of that description.

The story deals with an American mother and daughter who were caught in a convent at Louvain when the war broke out, and outraged by German officers. Later in America starts for Belgium to rescue them, and marries a young American who has volunteered for the Belgian relief work merely for convenience, no unmarried women being admitted within the Belgian frontiers.

Blanche Sweet, a beautiful and versatile screen star, plays the dual role of the two sisters, one a pathetic Belgian refugee, and the other an American relief worker clad in furs.

The pictures of German brutality are blood-curdling, and as I said before not calculated to make you feel charitable towards Germany, nor imploring mercy on bended knees. After eight or nine reels of thrilling drama I felt the picture come to a climax with a wild race between a Ford refitted for the battlefield, Germans powered car over moor and fen for the sanctuary of the Dutch frontier. Of course, when the guaranteed money-back corn-remover, the only sure way, costs but a trifle at any drug store. Mfd by E. Lawrence & Co., Chicago, Ill.

The latest and best screen dramas and comedies will be featured at the following home town picture theatres:

BRIGHTON THEATRE, BRIGHTON—Features on Wednesday "The Unknown Love," with an all-star cast, a Mack Sennett comedy and other pictures that complete the program.

CENTRAL SQUARE THEATRE, EAST BOSTON—Will head its bill for the last half of the week with an all-star cast feature, latest comedy and weekly.

DAY SQUARE THEATRE, EAST BOSTON—Shows for the last half of this week an all-star bill of comedy, weekly and the latest serials.

FRANKLIN PARK THEATRE, DORCHESTER—Dainty Gladys Leslie in "A Man in Time," Charlie Chaplin in "Shanghaied," Marie Walcamp in "The Red Glove" and feature vaudeville are being shown.

REGENT THEATRE, ARLINGTON—Presents on Wednesday and Thursday Gladys Brockwell in "Pitfalls of a Big City," Mae Marsh in "Spotlight Sadie," a Burton Holmes Travelogue and other pictures.

HOME THEATRE, EVERETT—Will show on Wednesday and Thursday a Vitagraph production, the title of which will be announced later (see directory). Also featured in "A Woman's Experience" and the Kinogram News.

DUDLEY THEATRE, ROXBURY—The opening of the Dudley Theatre yesterday with a Summer admission schedule proved most effective to Roxbury amusement lovers. The bill includes Constance Talmadge in "Experimental Marriage," Ruth Roland in "Poor Boob" and other features. On Thursday it will feature William Hart in "The Money Corral" and others.

SEAWHITE THEATRE, ROXBURY—Will show today and tomorrow the 16 year production, "Children of the Kaiser," by Cosmopolitan Productions, a "Sentimental Mary" comedy.

GORMAN'S THEATRE, ROSLINDALE—The patrons of Gorman's Theatre are now 10 degrees cooler in the theatre than it is in the street.

HYDE PARK THEATRE, HYDE PARK—The best ventilated and coolest photoplay house in Hyde Park will give its patrons the best and finest screen production and the latest feature vaudeville.

MARLBOROUGH THEATRE, MARLBORO—Hoyt's Revue, with Lew Rivers and Tom Bulkley, supported by a large cast and surrounded by the Fashion Plate Steppers, is appearing at the Marlboro theatre this week, offering a daily change in the latest and best musical comedy hits of the day.

GORDON'S CENTRAL SQUARE THEATRE, CAMBRIDGE—Features for the last half of this week Charles Ray in "The Busher," five acts of feature vaudeville and an original novelty by Harry Rodgers, Boston's famous organist.

EMPIRE THEATRE, FALL RIVER—Presents for the last half of this week an all-star feature production, a Mack comedy, other pictures and Loew's vaudeville.

ORPHEUM THEATRE—In every item satisfaction was emphasized by the reception of the patrons of Loew's Orpheum Theatre yesterday of the excellent bill of vaudeville acts and photoplays which the popular playhouse will present this week. Adelaide Bell and her jazz band. Others on the bill were the Great Howard, a ventriloquist, Alexander & Fields, Dyer & Crawford, singing comedians; Jewell & Rigoletto in novel dance exhibitions; and Kinzo, an Oriental entertainer. On the screen there were shown the latest news pictures, the new Mr. and Mrs. Sidney Drew comedy, "Squared," and Norma Talmadge in "The New Moon."

PINAFORE' IS GIVEN WARM WELCOME

Welcomed by an audience as large as it was good natured and appreciative, "H. M. S. Pinafore" made the port of Boston again last night, docking at the Plymouth Theatre. One of the best loved of Messrs. Gilbert and Sullivan's comic operas, although hardly up to the high standard set by the same company in "The Mikado," "Pinafore" as presented by Fortune Gallo's artists was excellently costumed and staged and received a warm greeting.

Unhappily handicaped by a halting start, due atonement was made before the end of the first act by pure artistry on the part of the stumblers, who redeemed themselves nobly, although Max Bendig, whose orchestra has given Boston such a good rounded musical treat, was called upon more than once to prove that he is a polished prompter as well as a conductor with far above the usual foresight and feeling.

Among the male parts that of the Boatswain, although comparatively minor in importance when considered with the whole, was easily lifted from obscurity by the powerful baritone and real actor of John Willard, a most capable performer, whose "For he is an Englishman" did its powers real credit. William Danforth gave a most humorous portrayal of the deprived Dick Deadeye and Frank Moulan made a sufficiently pompous Admiral. Bertram Peacock was a pleasing Captain and Warren Proctor, whose tenor seemed far better than his knowledge of his lines, made an acceptable Ralph Rackstraw.

It is perhaps regrettable that Miss Gladys Caldwell, whose work with the Society of American Singers at the Park Theatre, New York, last season, attracted so much favorable attention, could not have been cast in a more prominent role than that of Hebe. Strikingly beautiful and with a voice that cannot fail to win her highest future honors, she played Hebe to perfection, and "His sisters, his cousins and his aunts" was never more charmingly sung.

Greta Risley was happily chosen as Buttercup and proved that the choice had been wisely made. She is a finished artist who never fails to make the most of her opportunities. Mabel Day worked hard to present a faithful portrayal of Josephine and succeeded in a measure. Both male and female choruses sang tunefully and well.

A pleasing interpolation in the first act was the sailors' hornpipe, given in sprightly fashion by Miss Sylvia Tell, whose antics earned an encore.

"Pinafore" will be repeated tonight and Wednesday evening and will be sung at the Thursday and Saturday matinees. "The Mikado," with which the company won its way in Bostonians' hearts, will again be given on Thursday, Friday and Saturday evenings, concluding the Boston engagement.

TREMONT TEMPLE—Seats went on sale this morning for "Hoisheviens on Trial" at Tremont Temple, where it will be shown beginning next Monday afternoon, June 9th. This photoplay promises to be the talk of the town before many days, as the greatest problem of the day. This picture deals with a colony of Americans who decide to find liberty and freedom in a Socialistic colony. Instead of the freedom and happiness they desire they are struck by a wave of Holsheviism which engulfs the whole colony, laying waste to everything that comes in its path.

REVIVE "NIOBE" AT COPLEY THEATRE

H. and E. Poulten's three-act farce, "Niobe," was given by the Jewett Players at the Copley Theatre. Miss Jessamine Newcome appeared in the title role opposite H. Conway Wingfield as Peter Amos Dunn. Others in the cast were Nicholas Joy, E. R. Clive, Viola Roach, Mary Hamilton, Cameron Matthews and Leonard Craske.

The play is old fashioned and, like the character of Boxer in Shaw's play, "Getting Married," so eminently correct that one knows beforehand what it is going to say. The dialogue is often amusing, especially in the scene between Niobe and young Mr. Griffin in Act 2, capitally played by Miss Newcome and Mr. Joy. The plot is constructed along conventional lines, and is amusing by reason of its delightful consistency.

The story is of a rare Greek statue which comes to life, and the character of the revivified Niobe, galvanized suddenly into life in the very bosom of a conventional and not very harmonious British family, furnishes the comedy.

Miss Newcome was charming in appearance, and gave a finished performance. She is a pillar of strength on the opening night of any play, always secure in speech, easy in action, and conveying security to the entire scene.

The others were good, and the ensemble performance generally smooth.

WALDORF THEATRE—The patrons of the Waldorf Theatre have in the first half-week bill as shown yesterday a most pleasure-giving program of vaudeville and photoplays. Heading the vaudeville was Chief Caupolican, an Indian with a fine baritone voice. Others on the bill were Tony Williams and company in the one-act comedy, "The Brooklyn Handicap"; Lee Stoddart, comedian and mimic; the Claytons in a variety of offerings, and Wire and Walker in athletic feats. On the screen there were shown the latest news pictures, a comedy, and the photoplay, "Girl of Mr. Dreams," picturing Billie Rhodes.

PEMBERTON INN—Flying over the Atlantic Ocean between courses, the startling twenty-first century innovation at Pemberton Inn, the South Shore's dining palace de luxe is outdoing in popularity the dance and the cabaret. Every man, woman and child visiting this favorite resort can sort seems to wish to avail him or herself of the chance to emulate Lieutenant-Commander Read by flying over the sea in a late model seaplane.

GAYETY THEATRE—The "Maids of America" have been famous in burlesque for years. Therefore when they appeared at the Gayety Theatre yesterday they were greeted by an audience that filled every seat. Also the people found the new edition of the "Maids of America" to be just as melodious and clean and as humorous as all those which had preceded it.

ST. JAMES THEATRE—For the first time during this week Reginald Fairbanks will star in his new 1919-1920 seven-reel production, "The Knickerbocker Buckaroo," a comedy, and the latest Pathe News will also be shown.

The vaudeville consists of five acts headed by Lord and Fuller. Thursday, Friday and Saturday Norma Talmadge will appear in her latest success, "The New Moon."

Coming Events

SHUBERT THEATRE—"Open Your Eyes," a film drama depicting the dangers of social disease, produced under the auspices of the United States Public Health Service, will begin its Boston engagement at the Shubert Theatre next Monday, June 9. There will be seven performances daily of this photoplay with a mission, which presents in startling and vivid fashion the problems of the social evils, and itself offers the solution to them. The powerful cast of 75 leaders that physicians who have viewed it strongly recommend it for mothers and daughters as well as for fathers and sons.

PLYMOUTH THEATRE — Carl Hyatt's season of Summer musical comedies at the Plymouth Theatre will be inaugurated next Monday evening. "Oh Boy," the famous Bolton-Wodehouse and Kern piece which delighted all Boston during its phenomenal run at the Wilbur Theatre last season, Manager Hyatt plans to produce a different musical comedy every week during the Summer, at popular prices. Among those in the cast of "Oh Boy" will be Dorothy Maynard, the popular musical comedy star, Laura Hamilton, Donald Kerr, John Burton and a score of vivacious, pretty girls.

PARK SQUARE THEATRE — "A Voice in the Dark," the play which Lt. H. Wood will present at the Park Square Theatre next Monday night, is one that for half of its existence is seen but not heard, and half heard but not seen. No less than nine characters appear in the first act of the play, which is said to parallel with singular timeliness the current sensational Barre mystery. A splendid company will present "A Voice in the Dark," of which Willard Mack, the actor-dramatist; Olive Wyndham and William B Mack are the featured players.

MODERN AND BEACON THEATRES—Again has David W. Griffith dipped into drama of the Great War and again has he typifying the devotion of a true, loving daughter of the countryside in his latest contribution to the screen. "True Heart Susie," which was one of the two photoplays to be shown for the first time in Boston yesterday at the Modern and Beacon Theatres. It is a simple tale directly told in the magical manner of the masterly Griffith through his agent, the camera, a love story exceedingly and impressive charm is exploiting the tremendous self-sacrifice of a girl who is in love with a young man with ambitions for education.

PARAGON PARK—Paragon Park and the famous Palm Garden are handling capacity crowds daily. Never before so early in the season has Paragon been flocked to this favorite Summer playground in such numbers so early in the season. The variety of entertainment readily explains the unprecedented popularity of Paragon.

WALDORF'S CASINO—Lew Kelly and Jack Singer's supporting company are at Waldron's Casino for the week. There is small need to say more for the patrons of burlesque know what this means. The book is fast moving, singing and dancing all that were to be expected of such a combination and the specialties are about the best of the merriest, keenest sort of lively entertainment.

NORUMBEGA PARK—The Liberty Boys of '76 in "The Underground Road" at Norumbega Park are attracting big audiences every afternoon and evening. The play is an ideal one to watch in the warm late Spring weather, and the players are excellent in their parts. The park has a variety of other attractions for guests.

BOSTON THEATRE—Constance Talmadge in "The Red Lantern" is as big a success on the screen at the Boston Theatre daily week as she was "Virtue of the Pogs" recently shown at this same house.

MORE MONEY FOR AL JOLSON

J. J. Shubert arrives in Boston this morning in order to affix his signatures to the new contract between the Messrs. Shubert and Al Jolson, which will go into force immediately and which will assure the services of the great singer and comedian for the New York Winter Garden for seven more years. As Rachel served Jacob and Leah for 14 years, Al Jolson has gained his fame from an absolutely first-class engagement at the greatest success that any individual star in America has achieved. Mr. Jolson now stands before the American public pre-eminent and alone.

In spite of the fact that he is daily flooded with offers from moving picture people, concert managers and other producers, "His Heart is True to Polly," he would no more think of leaving the Messrs. Shubert and the New York Winter Garden than he would become a professional golfer for pay. The nature of the contract between the Messrs. Shubert and Mr. Jolson prevents, of course, be disclosed, but it is enough to state that during the first half of the seven years under discussion Mr. Jolson will receive an enormous sum.

GLOBE THEATRE—A most generous film program of first-run photoplays subject was presented yesterday at Loew's Globe Theatre. Norma Talmadge was shown in "The New Moon." A thrilling story of Russia. In the days of the revolution. The role of the heroine was played by Leon A. Splaine, the Rev. Dr. Charles Wadsworth and Joseph Mullen of Colonel Bogan Camp, U. S. W. V., the latter offering the new post the use of the Spanish war veterans' headquarters.

SEEK REFERENDUM ON SUFFRAGE AMENDMENT

Washington, June 3.—A proposed amendment to the national suffrage amendment that the latter upon being finally acted favorably by Congress be submitted to State conventions instead of State Legislatures for ratification, thereby providing for a referendum, was introduced in the Senate by Senator Underwood of Alabama.

Debate on woman suffrage was expected to open in the Senate today. But the amendment was not anticipated, however, until tomorrow or Thursday.

IRENE BORDONI SCORES HIT AT KEITH'S

Irene Bordini, the petite French artiste, accompanied by Lieutenant Gita Hice, heads Keith's bill this week in a singing act which was very well received. The audience stood as Miss Bordoni sang "La Marseillaise" with much effect. Several of Lieutenant Gita Hice's songs were rendered by Miss Bordoni, including "Dear Old Pal," which she sang in French.

Billie Reeves, the pantomime star, staggered around the stage to the amusement of a big audience in a skit entitled "The Right Key, But the Wrong Flat," assisted by Carroll Nicas and Dolly Lewis. Other numbers on this week's bill include the Flying Mayos, Misses Shaw and Campbell, McMahon, Diamond and Roosvars; James H. Cullen, Franker Wood and Bunnee Wyde, Burns and Frabito and James Dutton & Co.

CHARLESTOWN FORMS BUNKER HILL LEGION

Bunker Hill Post of the American Legion was formed at the Knights of Columbus Building, High street, Charlestown, with 300 service men present. Captain John P. Buckley presided and was chosen temporary chairman. Paul H. Keating was chosen temporary secretary. Among the speakers were Edward F. Dalton, Leon A. Splaine, the Rev. Dr. Charles Wadsworth and Joseph Mullen of Colonel Bogan Camp, U. S. W. V., the latter offering the new post the use of the Spanish war veterans' headquarters.

To Talk on Radio

"The Design of an Efficient Short Wave and Tennas" will be the theme of R. W. Pitz, Bachelor of Science, at the meeting of the New England Amateur Wireless Association in Franklin Institute Thursday evening.

CHAPLAIN CONOVER HOME WITH A BELGIAN BOY

Newport, R. I., June 3.—Rev. James P. Conover, chaplain of St. Paul's School, Concord, N. H., but now of East Greenwich, R. I., has arrived at his Summer home in the suburbs of Newport, after serving a year overseas as an army chaplain with the rating of Captain. Mr. and Mrs. Conover's youngest son, Richard, was killed in the battle of Castigny. Mr. Conover brought home with him a little Belgian boy.

BATTERY B FARM TO SERVE AS "AIR" STATION

Worcester, May 3.—If Governor Coolidge's wish is granted Battery B Farm in Paxton will be converted into a municipal landing ground and "air station" for Worcester. The farm is owned by the State and is used for indoor camps and artillery drills. It covers 50 acres and has three concrete hangars and machinery will be installed in the hangars to be used for air mail delivery on the Boston, Worcester, Springfield, Albany route.

FIREMEN RESENT SLEEPING 7 IN ROOM

Lawrence, June 3.—A delegation of four firemen, stationed at the Campagnone Central Fire station, appeared before the board of aldermen tonight and complained that the sleeping quarters at the firehouse were not satisfactory. An estimate of $1,000 for repairs to the condemned station was submitted by the building inspector which will soon be in addition to the present building next $2,750 seven men have to sleep in one room and the matter will be taken in hand by a special committee.

Callus? Peel It Off Quickly!

Nothing On Earth Like "Gets-It" For Corns and Calluses.

A spot of thickened skin on the bottom of your foot, which so often makes walking an agony, is quickly removed by wonderful "Gets-It" as

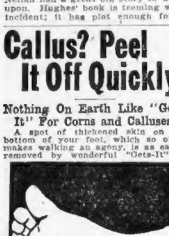

Callus Comes Off Like Banana Peel!

any hard or soft corn anywhere on your toes. Look at this picture.—A few drops of "Gets-It" did the work. The callus comes loose from the flesh. No irritation whatever. You peel the callus right off just like a banana peel—peacefully, painlessly. Gets-It does the same thing to any corn, without the use of sticky plasters, irritating salves, greasy ointments or bundling tape. There's no fussing—no knife, scissors to use. "Gets-It" is used by millions, because its common sense, and it never fails. Try it, prove it. "Gets-It," the guaranteed, money-back corn-remover, the only sure way, costs but a trifle at any drug store. Mfd by E. Lawrence & Co., Chicago, Ill.

Cuticura SOAP OINTMENT AND TALCUM

The pore-cleansing, purifying and sterilizing properties of this wonderful skin soap, using plenty of hot water and soap, best applied with the hands, will prove a revelation to those who use it for the first time. Touch pimples, redness, roughness or itching, if any, with Cuticura Ointment before bathing. Dry and dust lightly with Cuticura Talcum, a fascinating fragrance for powdering and perfuming the skin. The cost of these ideal skin purifiers is 25 cents each everywhere.

Sample Each Free by Mail. Address post-card: "Cuticura, Dept. F, Malden, Mass." Soap 25c. Ointment 25 and 50c. Talcum 25c.

What Doctors Use for Eczema

A soothing combination of oil of Wintergreen, Glycerine and other healing ingredients called D. D. D. Prescription is now a favorite remedy of skin specialists for all skin diseases. It penetrates the pores, gives instant relief. Try D. D. D. today. 35c, 60c and $1.25.

D.D.D. THE Lotion for Skin Disease

—A young Yankee Millionaire—a pretty Spanish Girl —a kiss. That's enough to interest anyone. Read the story by Jack London, "Hearts of Three," in today's Boston American.

Health in the Morning Dish

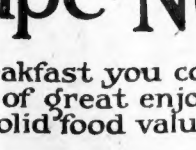

When you eat

Grape-Nuts

for breakfast you combine a dish of great enjoyment with solid food value.

Grape-Nuts is a builder of brain and brawn—a real food: scientifically prepared to meet the modern demands of efficiency.

"There's a Reason"

Thrift Lies in Small Savings—Buy W. S. S.

Tremont Street **HOUGHTON & DUTTON Co.** Beacon Street

We Give and Redeem Legal and Profit Sharing Brown Stamps

WE have always been recognized as New England's greatest bargain store, and it is daily being demonstrated more forcibly to the people that positively the best values obtainable anywhere are always to be found here.

In addition to a section on our Street Floor we have designated a place where extra special bargains are obtainable at all times. This section is called the "Centre of Bargains." Special lots, manufacturers' samples and other merchandise in solid greatly under priced. In addition to these low prices we give trading stamps and make free deliveries in Greater Boston.

SPECIALS IN THE CENTER OF BARGAINS STREET FLOOR

THAT GO ON SALE WEDNESDAY

Fancy Bathing Caps — A sample line in a wide variety of attractive styles to select from. Choice... **29c**

Women's White Canvas Pumps and Oxfords — A mixed lot, value up to $2.50. Pair... **98c**

Children's White Canvas Boots and Pumps — A mixed lot, value up to $2. Pair... **98c**

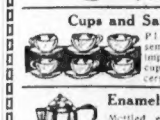

Cups and Saucers — Plain white, semi-porcelain imported coffee cups and saucers... 6 for **1.14**

EnamelCoffeePot — Mottled enamel coffee pot, white lined, enamel cover to match, 4-qt. size, only 132 in each... **79c**

Boys' Khaki Overalls — 200 pairs of khaki overalls, double stitched, medium weight, an exceptional good value, sizes 4 to 12. No mail orders. Pair... **50c**

Women's Hosiery — Fine cotton, leather and white, light weight, slight seconds of a standard grade, pair... **19c**

Women's Hand Bags — Genuine leather, fitted with mirror and purse, special at... **39c**

Professional Bags — Strong and serviceable, sewed frame and handles... **1.15**

Waists — Another lot of 500 crisp new lingerie waists just received, bought especially for this sale; 12 models to choose from, made of good white voile, prettily trimmed with lace, embroidery and hemstitching. All sizes 36 to 46, only... **1.00**

Khaki Bungalow Aprons — Plaid trimmed, with pocket and belt. Each... **85c**

Corsets — Odd lot of white coutil corsets, sizes 19 to 27; pink coutil, elastic top corsets, sizes 19 to 26. Pair... **1.29**

Women's Drawers — Good quality cambric, French band, ruffle of hamburg and pin tucks. Cut full... **53c**

Women's Fibre Silk Hosiery — Odd lines and colors, slight seconds, finished with a mock seam, pair... **50c**

Women's Underwear — Fine cotton, Swiss ribbed, low neck, sleeveless and short sleeves, sizes 4, 5 and 6, also extra size bodice style, each 3 for 1.00... **35c**

Fine Cretonnes — 2000 yards, artistic patterns and colorings, 39c value, yard... **23c**

Khaki — Sulphur dyed, warranted fast colors, 37 inches wide, full pieces, splendid for ladies' skirts and children's wear, yard... **19c**

HOUGHTON & DUTTON CO.

FIRM GUMS

Try our combination box, large bottle of Liquid and can of Powder —

clean

People of refinement everywhere, whether they prefer a liquid, a powder or a paste, are turning with one accord to the world's best and best-known dentifrice—

Sozodont

At your dealer's

How to Make a Gray Hair Remedy

Mrs. Nagle, the well-known New York actress, ... a gray hair remedy that ... made the ... a gray hair ... restored ... Gray hair can be ... darkened ... brown ... by the use of the following ... remedy that you can make at home:

Marcy ... a small box ... Bay ... powder ... any drug store. ... very little and ... to dissolve it in water ... the hair ... a sponge ... and use ... comb ... will last you for ... a ...

"It is safe ... does not rub off ... not stick ... grease ... and ... hair fluffy. ... gray hair ... person ... Adv.

FRACTURES SKULL IN FIGHT OVER PAIR SHOES

... H. Burke, 18 years, of No. 124 ... Main ... on the ... the Malden Hospital ... suffered when ... was ... with ... a pair of ... shoes. ... the two ... ... Mystic ... Medford ... Main ... Malden ... Mystic ... Medford ... Main ... Malden ... Mystic ... Medford ... Main ... Malden

SEND THIS TO YOUR MEMBER OF CONGRESS

PETITION TO THE NEW ENGLAND SENATORS AND CONGRESSMEN TO RETAIN THE DAYLIGHT SAVING LAW.

Sign this petition. Have your friends sign it.

To the New England Senators and Congressmen in the Congress of the United States:

Whereas, A rider calling for the repeal of the present Daylight Saving law has been attached to the Agricultural bill now in Congress;

Whereas, Daylight Saving having been tried last Summer was found so successful and beneficial that it was welcomed again this Summer;

Whereas, Daylight Saving is heartily approved by manufacturers, merchants, professional persons, clerks, artisans, school and college authorities and the great body of the public, with the exception of certain agriculturists;

Whereas, The increased use of daylight hours is a preventive of accidents in mechanical lines, a tremendous saving of artificial illumination, a benefit to the eyes and an extension of the hours of outdoor recreation;

The undersigned respectfully urge you to exercise your utmost influence and your vote to prevent the passage of this rider to the Agricultural bill.

We urge this to insure the continuation of an economic benefit to the great majority of men, women and children of this country.

.....

.....

.....

.....

.....

.....

"Y" SECRETARY GETS FRENCH DECORATION

New York, June 3—The decoration of the French Legion of Honor has been conferred on John R. Mott, general secretary of the National War Work Council of the Y. M. C. A., for his work with the American army overseas. J. M. M. Casanave, French High Commissioner to the United States, made the presentation on behalf of the French government.

21 HARVARD CLASSES IN REUNIONS THIS YEAR

Twenty-one former classes at Harvard will hold commencement reunions this spring beginning Sunday, June 15. After a lapse of two years the exercises of class week will be renewed with even more enthusiasm than ever. Major Robert Homans, '94, will act as chief marshal. A memorial service in Appleton Chapel will be held on June 15, with Rev Caleb R. Stetson in charge.

BUSINESS MEN CALL FOR LIGHT SAVING

Colgate Says Present Plan Is "Daylight Living;" Plan New Bill

Washington, June 3—The daylight saving law was characterized as "daylight living" by Sidney M. Colgate, of the firm of Colgate & Co., manufacturing chemists, in continuance of the hearing before the House Interstate Commerce Committee at a hearing on a bill to repeal the act.

Mr. Colgate, speaking for the International Daylight Saving Association and the Merchants' Association of New York, as well as his own company, declared that daylight saving was beneficial to labor and produced thrift, stating that it would be lamentable to throw to the winds the lesson learned during the period by the present plan.

Sentiment in the House has been so opposed to the rider in the agricultural bill, that those favoring repeal have abandoned their effort to put the measure through as it stands and are calling for a separate bill.

Josephine D. Sutton, representing A. Lincoln Filene, of Boston, and New England interests, as well as laboring men, urged the present law. In 1918, she said, there were 38,000,000 listed as workers, of this number 12,000,000 were engaged in agricultural, forestry and animal industry. Therefore, she said, taking for granted that the 12,000,000 in the so-called farming class all wanted the law repealed, there would be two-thirds of the workers who wanted the law enforced.

Farmers who did their own work were not inconvenienced by the law, and only those farmers who employed hand and crew labor by the day were seriously requesting that it be repealed.

Indications are that the committee will favorably report a bill to repeal the law and that it will pass the House. The Senate seems now to be against repeal.

BOSTON COMMITTEE IS BACK AT LIBERTY HALL

The Boston Committee for the Reception of Returning Soldiers, Sailors and Marines has returned to its old headquarters at Liberty Hall. Every returning soldier, sailor and marine, officer or enlisted man, discharged from the service is invited to register at Liberty Hall, which is situated at the head of West street, Boston Common. The cottage is open from 9 o'clock a. m. to 10 o'clock p. m., and at all times members of the Boston Committee are in attendance to provide for any and all needs of any returning man. The cottage compiled during the past six weeks by the committee will be sold to the highest bidder making application to the secretary, Charles E. Ware, Jr., Liberty Hall.

WILLIAMS K. OF C. TO ENTERTAIN WOUNDED

Soldiers recuperating from wounds at Base Hospital No 10, West Roxbury, will be guests at a dance held under the auspices of John J. Williams Council, K. of C., Roslindale, at Mossley's-on-the-Charles Friday evening. A feature of the affair will be a novelty welcome waltz in honor of the members of the council who have been discharged from war service.

Fifty young women members of John J. Williams Court, Daughters of Isabella, are working as an auxiliary.

FIND 38 FLAGS ON 3 CAMBRIDGE BOYS

Thirty-eight United States flags, each measuring 12x18 inches, four brass horns and eleven reed pipes from a merry-go-round organ were found on three Cambridge boys, arrested by Sergeant Albert F. Duffy of the Arlington police. The property found on the boys had been stolen from Lexington Park.

HARVARD GEOLOGICAL CLUB ELECTS OFFICERS

Preston E. James '20, of Brookline, has been elected president of the Harvard Geological Club. The other officers chosen were: Atherton Clark '20, of Baltimore, vice-president; Elliot C. French '20, of Canton, secretary, and James G. Woodworth '22, of Weston, treasurer.

LEMON JUICE FOR FRECKLES

Girls! Make beauty lotion for a few cents—Try it!

Squeeze the juice of two lemons into a bottle containing three ounces of orchard white, shake well, and you have a quarter pint of the best freckle and tan lotion, and complexion beautifier, at very, very small cost.

Your grocer has the lemons and any drug store or toilet counter will supply three ounces of orchard white for a few cents. Massage this sweetly fragrant lotion into the face, neck, arms and hands each day and see how freckles and blemishes disappear and how clear, soft and rosy-white the skin becomes. Try it! It is harmless and never irritates.—Advertisement.

"Hearts of Three"

An appealing title to a real, red-blooded Jack London story, his last and best, in the Boston American today on Page 2.

Petition to the Secretary of War and Secretary of the Navy to send Soldiers, Sailors and Marines Home with Six Months' Pay

Sign this petition, get your friends to sign it, and forward it to the Boston American, 80 Summer st., Boston, Mass.

To the Honorable Newton D. Baker, Secretary of War.

To the Honorable Josephus Daniels, Secretary of the Navy:

The undersigned respectfully urge you to return to their homes as soon as possible the soldiers, sailors and marines who have accomplished so brilliantly every object America had in the war.

We urge, also, that you obtain the necessary authority to pay these men their military wages for six months, or for some sufficient period after their discharge from the army until they can obtain useful and remunerative employment.

We urge this as an act of simple justice by a great nation to its heroes.

(Signed)

.....

.....

.....

Paste a sheet of paper on this for additional signatures.

ANXIOUS WEBSTER MOTHER—Private [illegible] Casualty Regiment, was last reported at Bar-le-Duc-les-Haines. It has not been selected for immediate return. This answers Miss G., Cambridge, regarding Company C.

ANXIOUS READER—Company G 315th Ammunition Train, is in the 80th Division. It has been assigned for early convoy.

R. A. M.—All drafted men are supposed to leave France by July 1. This does not mean that they will be out of the service and home by then.

ANXIOUS MOTHER—The 24th [illegible] Regiment, Headquarters Company, was last reported as [illegible] Commercy. No definite word on return.

SISTER—The 304th Field Remount Squadron is with the 3rd Army. It has been ordered home and should embark on an early transport.

I. J.—Battery F, 59th Field Artillery Regt. is with the 7th Division. It has been ordered home.

M. F. D.—The 166th Aero Squadron is stationed in the vicinity of Romorantin. It has been scheduled for convoy.

J. A. L.—The 324th Infantry Regiment is mostly home. What companies remain have been ordered for immediate convoy.

[illegible] Lines [illegible] Area [illegible] tion is reported as ready to return. No definite [illegible] has been given and it is believed that this unit is moving toward a port of embarkation.

SOUTH BOSTON MOTHER—There is no report of Motor Transport Company B, Operations Garage, Santos, France.

ANXIOUS INVESTOR—The 316th Infantry Regiment, 79th Division, is at Camp Dix, New Jersey.

F. M. C.—There has been no report on the demobilization of the 39th Division. Boston soldiers arriving at other ports are usually sent to Camp Devens after the debarking process has been completed.

The reliance that womenkind has learned to put in crackers is well illustrated at the less given for returning soldiers, sailors.

Every woman in the metropolis has in her pantry a generous supply of the National Biscuit Co.'s always useful but sadly neglected products.

Nothing, for example, would please a veteran of the A.E.F. more than to be invited to afternoon tea at the home of [illegible] and entertaining a company of tea at [illegible] uptown home the other afternoon, including several young officers, a battalion, [illegible]

She had [illegible] every soldier [illegible] rated a [illegible] blaze [illegible] tea [illegible] Then [illegible]

That children should have robust appetites is natural and proper. It is a sign they are strong, well and growing. Encourage them—give them **N.B.C. Graham Crackers**—even between meals

NATIONAL BISCUIT COMPANY

On a thick [illegible] edged with [illegible] guess and Lotus biscuits [illegible] Some bruised leaves lay at the [illegible] tom of the basket and the [illegible] that was either omitted a delicate fragrance, added [illegible] charm to the delightfully flavored [illegible] N. B. C. Graham Crackers.

GILCHRIST'S BASEMENT STORE

NO MAIL ORDERS IN BASEMENT

Wednesday Is "Extra-Size" Day

"Extra-Size" Waists $1.69

Of Fine Voile, daintily trimmed with lace and embroidered organdy panels.

Stylish Skirts in "Extra-Sizes" $3.75

Of good quality lustrous sicilian; novelty pockets; button trimmed; broad, separate belts; navy, black, grey and assorted hairline stripes.

"Extra-Size" Vests 11c
Swiss ribbed cotton; seconds.

"Extra-Size" Union Suits 59c
Fine jersey ribbed cotton.

"Extra-Size" BUNGALOW APRONS $1.29

"Extra-Size" GINGHAM DRESSES $1.29

"Extra-Size" SATEEN PETTICOATS $1.49

"Extra-Size" GOWNS Embroidered $1.29

"Extra-Size" DRAWERS Embroidered 69c

MERCHANTS LEGAL STAMPS

OPEN ALL DAY SATURDAY IN JUNE

Filene's

The oftener silk stockings and silk underwear are washed the better they wear

BUT—and this is a big BUT—the washing should be done as soon as they are taken off. Perspiration, even an almost imperceptible amount, acts chemically on silk. Don't think you are doing your duty when you put on fresh silk stockings and underwear every day—unless you have seen to it that those you have taken off have been immediately rinsed.

Filene values in women's stockings

Cotton

Women's Crest Brand white mercerized cotton stockings "knit to shape," without a seam; sizes 9 to 10½, 55c.

Women's Crest Brand full-fashioned white mercerized stockings, with extra reinforcements, 69c.

Women's full-fashioned black lisle stockings, 90c.

Pure dye silk

Women's pure dye silk stockings, reinforced, white and brown, champagne and silver, $1.75.

Silk stockings, designed especially for large women, full-fashioned and pure dye silk, black, white and plain colors, $2.25.

Lace, drop stitch and clocked stockings

Women's silk lace stockings in "one-of-a-kind" designs, begun at $3.75 and range up to $8.50. Black, white and a few plain colors.

Embroidered white silk stockings with black clocks look well with all low shoes, $1.75 to $3.25.

Open-work "Paris clocks" in black and white, $2.25 and $3.25.

For sport

English ribbed white wool stockings with hand embroidered colored clocks. Good looking with oxfords, $1.65.

Strong cotton sox for KIDDIES

Cotton socks in plain, tan, romper blue or white. All sizes, 30.

White, with tan or colored tops, sizes 4 to 8, 30c. Larger sizes, 35c. (Sketched).

Black, tan and white socks, 50 cents. Also an assortment of clocked tipped socks, of all sizes, 50c.

"Double knee" ribbed cotton stockings, 60c.

An extra precaution against rough wear. Black, tan and white. Sizes up to 8, 50c; 8 to [illegible]

DANGER

All Winter Furs should be in Filene cold storage NOW!

Called for and delivered without extra charge.

NOTE: Fur remodeling prices are lowest now.

Note—If there is a ladder in your fine silk stockings, you may have it mended at Filene's—if the stockings were purchased here. The charge depends upon the number and size of drop-stitches. Drop-stitches in tricolette dresses, etc., mended also. Street floor.

STREET FLOOR (Entrance [illegible] Area)

Kiddies' stockings, 25c

To meet wear and tear at the beach, in the country, or around home, we have a good stocking for 25c a pair. It comes in black, white and cordovan ribbed cotton, sizes to 8, 25c; larger than 8, 30c.

Men's clocked silk sox, $1.65

Black and navy grounds, with contrasting color clocks; pure dye thread silk; lisle where it wears, silk where it shows, $1.65. (Sketched.)

Men's mercerized lisle sox, 50c

Seamless, with elastic garter tops, in black, gray, cordovan; Filene [illegible]

Men's full-fashioned pure silk sox, 85c

In black, white and wanted colors; lisle where it wears, silk where it shows, 85c.

Boys' fast black cotton stockings, 25c

Fine ribbed, seamless [illegible] with a drag "V." Sizes 6 to 8, 25c. S[illegible]

Kiddies', 30c (sizes up to 8)

WE advise women to pay at least $2 for silk stockings. This is the lowest price at which full fashioned, pure dye silk stockings can be sold today.

It is well worth remembering that PURE DYE SILK stockings wear infinitely better than other kinds.

Filene Milanese silk knit vests—Filene better values at $3

To compare Milanese with tricot is to compare cream with milk

Tricot

TWO THINGS are remarkable about these vests, their unusually good quality, and their unusually low price for that quality. The combination is what we mean by "Filene better values."

Most vests at such a price are tricot; and to compare tricot with Milanese is to compare milk with cream. Mills charge more for Milanese than tricot; and during the war they would scarcely make Milanese at all, it is so difficult and painstaking to manufacture.

WHY WEAR Milanese? Because no vest wears so well, few have its even, satiny surface, we know nothing [illegible]

A Milanese vest is aristocratic, soft to the skin, and gives a [illegible]

Every woman knows that a knitted garment retains its lines and wears longer than a woven fabric.

Filene Milanese [illegible] against its experts in the

THOUSANDS of Filene Milanese silk vests at $3 are now ready—$3—Filene better values.

Milanese silk vests should be washed in warm suds. Better to dry them indoors [illegible] from the sun. No ironing is really necessary, but if you must have them very nice and smooth, use a warm, not hot, iron.

Filene's mail orders filled—street floor.

BOSTON AMERICAN SPORTS

JACK GOES WHIZZING BY JESS

Challenger Is in His Big "Boat," but Willard Ignores Him—Dempsey Has Busy Day

Toledo, O., June 3—Jess Willard, heavyweight champion of the world, and Jack Dempsey, challenger for the title, were within twenty yards of each other early today, getting closer together than they probably will until they shake hands in the Bayview Park arena July 4.

The two principals in the coming battle probably passed each other, but their glances were averted and neither individual was aware that he knew the other was within a few hundred miles.

Dempsey after a brief workout around [illegible] gave the newspaper men and the [illegible] early risers a chance to see Jess Willard in his automobile and Tex Rickard and [illegible] on the plaza at the Lasalle hotel in which Jess is to finish his training.

JESS NEVER "SNAPPED."

Willard never kept up Dempsey's car when [illegible] and [illegible] never took his foot off the [illegible].

The challenger [illegible] Kearns [illegible] the [illegible] Dempsey [illegible] topped [illegible] four [illegible] pounds [illegible] three [illegible] finished [illegible] Saturday [illegible] ringwork.

STARTS WORK TODAY.

Inability to erect a boxing ring caused Willard to lay off Today however he expects to [illegible] out fast.

"I am already [illegible] the big [illegible] very [illegible] mostly [illegible] deal of that and [illegible] to keep up [illegible] hard [illegible] astonishing [illegible] ing at the [illegible] heavy [illegible] and [illegible] Johns [illegible] pounds.

THREE RING CHAMPIONS AND WILLARD BIGGEST MAN OF THEM ALL

From Underwood & Underwood, New York.

From left to right—Kid McCoy, a great fighter in his day; Ex-Champion Jim Jeffries, who was dethroned by Jack Johnson, and Jess Willard, who knocked out Lil' Artha for the title and meets Jack Dempsey at Toledo, O., July 4. This is the latest photo of the champion and was made in San Francisco just before he left for Toledo to put the finishing touches on his training for the big fight.

ARMY ATHLETIC TEAM SAILS TOMORROW

Departure of Stars Who Will Represent U. S. in Inter-Allied Games Postponed

New York, June 3—Instead of sailing today on the S S America, the United States Army athletic team for the inter-allied games in France will depart tomorrow on the transport Leon Northern from Hoboken. It was impossible to issue all of the passports in time to sail today. The Leon Northern is a faster boat than the America and the arrival of the team in France will not be delayed by the change.

The members of the team will report at A E F headquarters No. 1 in Paris this morning to receive from Captain Potter of the state department Washington their passports and final instructions. Again tomorrow morning the members of the team will meet at the A A U office where passes will be provided for them to Hoboken.

There will be 80 four athletes on the team, thirty-six of which are track and field men, eight swimmers, three wrestlers, four boxers and three tennis players.

The complete list of members of the team are as follows:

Sol Butler, Carey Carroll, Marshall Haddock, Captain Andrew E. Kelly, Captain William Moore, Charles Pratt, Frank H. T. Torkelson, Jim Campbell, Lieutenant Earl S. Bud, Jr., Lieutenant Joseph Hodges, Lieutenant L. E. Scudder, Charles Shaw, Lieutenant Edward Mosher, Lieutenant C. J. Stout, N. S. Washington, James Heilman, Charles Hammond, Lieutenant Fred W. Kelly, Fred Murray, William Sylvester, Homer Simpson, R. L. Templeton, Lieutenant Meredith House, Lieutenant Clinton Larsen, Lieutenant P. H. Mal, Sergeant Carl Rice, Dave Politzer, Lieutenant William H. Taylor, Lieutenant Massapust, Carl Hass, Robert Le Gendre, J. B. Sou, Ireland, Reginald Caughey, George Poulter, Jr., Lieutenant Frank King, C. W. Harwood, S. M. Riddell, Lieutenant Graf Allen, H. L. Bismarck, George Cunha, Lieutenant Norman Ross, Sergeant Charles Montgomery, Lieutenant John M. Hincks, Ben James, Sergeant Edward Strangrich, Lewis, Carl Ullijehult, Sergeant Paul Pechs, Jackie Clark, Lieutenant Edward P. Eagan, Sergeant Robert Hanson, Private William Spencer, Terence Griffin, William E. Davis and Charles S. Garland.

SIR BARTON OUT OF FIELD IN SUBURBAN

By TOM THORP

New York, June 3—[illegible] the [illegible] of [illegible] was [illegible] the [illegible] [illegible] [illegible]

THE BIGGEST FAILURES ARE NOT THOSE WHO MISS THE MARK BUT THOSE WHO NEVER TRY FOR IT

Tuesday' **BOSTON AMERICAN SPORTS** June 3

INDOOR SPORTS — By TAD — SILK-HAT HARRY

HA-HA-WAIT TILL MY WIFE SEES ELMER IN THE PICTURE — HE'S LIT UP LIKE THE TOWER OF JEWELS — SHE'S ALWAYS TELLIN' ME WHAT A MODEL HUSBAND HE IS
GET THE EXPRESSION ON GEORGES FACE — YOUD THINK HE SWALLOWED A CURRY COMB
JOE AND BENNY DOIN' THAT SOAK ACT ARE A SCREAM
OH BUT THAT'S A DUDE OF EDDIE — THAT'S A DUDE
WHATS YOUR HOLLER
AW THAT BIG FAT SLOB PHILLIPS TAKES UP THE WHOLE PICTURE — ALL YOU CAN SEE OF ME IS MY RIGHT EAR
INDOOR SPORTS.
LAMDING THE PHOTO OF THE BEEFSTEAK PARTY THAT WAS TAKEN LAST NIGHT"

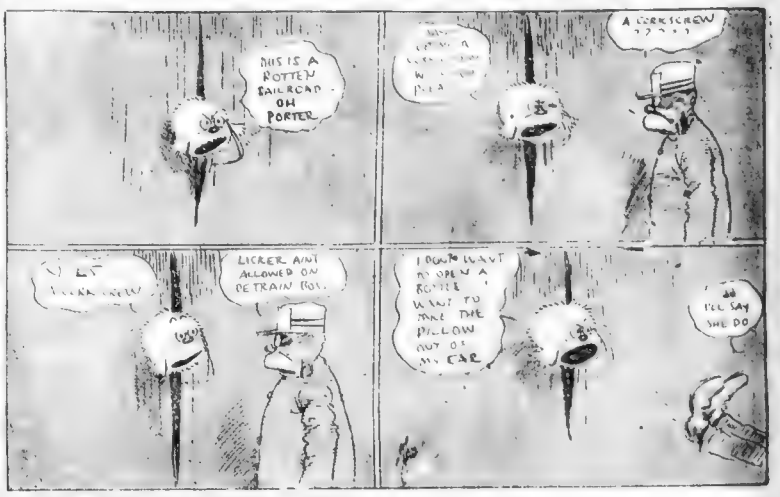
THIS IS A ROTTEN RAILROAD OH PORTER
A CORK SCREW
LICKER AINT ALLOWED ON DE TRAIN BOY.
I DON'T WANT TO OPEN A BOTTLE I WANT TO TAKE THE PILLOW OUT OF MY EAR
I'LL SAY SHE DO

This cartoon in animated form released exclusively by the Educational Film Corporation of America.

MAN PLAYING SECOND MUST BE QUICK THROW EXPERT

THIS is the ninth of a series of 100 articles by Hugh S. Fullerton, celebrated baseball expert, on "How to Play Baseball." In this lesson Mr. Fullerton continues to tell how to play second base. These articles will be a feature of the American's sport pages each day. Don't miss them.

No man should attempt to play second base for any team unless he can throw underhand with a snap motion. To be successful a young player should cultivate the style of throw made by the quick snap of the wrist across the body and never should attempt an overhand throw unless the ball is hit to him sharply and the runner is slow.

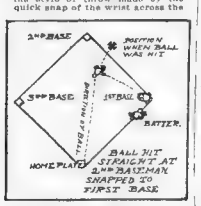

SPEED IS EVERYTHING.

In the old days of the game it was said that second basemen were chiefly good shortstops whose arms had worn out and who could no longer make the long throws across the infield. The only truth in this was that, frequently, players whose arms no longer could stand the strain of the long overhand throw from short or third base, cultivated the snap throw with the wrist and became capable second basemen.

The strength of a throw from second base has little to do with playing the position, but the quickness with which the ball is started toward first has everything to do with it. The second baseman who winds up to make a throw loses so much time that almost any speedy runner will beat the ball to first base unless the ball is batted to the left of the second baseman.

In seventy cases out of a hundred the second baseman gets a ball to his right while moving toward second base or straight at him. In either case his body is in such a position that he is compelled to make a half or a quarter turn toward first base to make an overhand throw, whereas by practicing throwing with the wrist across the body underhand the ball can be whipped to the first baseman without a change of position of the body. The time saved is frequently the difference between an out and a hit.

HOW EVERS BECAME KING.

That the ability to throw in that manner can be acquired is certain. Two instances are sufficient. They are Jack Barry, who, a great shortstop, moved to second base and learned to throw with the crab action and John Evers, one of the greatest of baseball players, who was threatened with dismissal from the Chicago Club because he threw overhand and allowed runners to beat the ball and within a week of practice, learned to snap the ball underhand and became the best

ANOTHER FULLERTON ARTICLE IN TOMORROW'S AMERICAN—HOW A SECOND BASEMAN SHOULD TOUCH THE BAG.

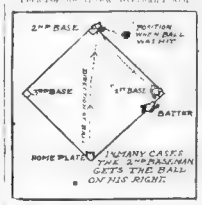

"TWO AND THREE"

"PUTTING THE NEXT ONE OVER" WITH "BUGS" BAER

The Old Hay Helmet.

A COUPLE of birds were married in an airplane the other day and flew around on a twenty-minute honeymoon. They hung up two new records. One was getting married in an airplane. And their honeymoon lasted three minutes and seventeen seconds longer than the average honeymoon.

• • •

SOME folks wonder why there are so many brides in June. Other cuckoos have wondered when a honeymoon is over. A woman gets married in June so that she can pick out her hubbo's straw bonnet. And the honeymoon is cured when she picks out the weed chapeau.

• • •

STRAW in the field looks natural. It's only when it's parked on top of a bird's akullpiece that it starts to look unnatural. Hay is dried grass. Straw is dried hay, a Summer kelly is dried straw, but a hubbo wearing a wife-picked straw crown is all wet. You said it.

• • •

GRASS is a vegetable product, straw is vegetable, hay is vegetable, a halo is vegetable, but, sweet jazzboos, how is it that as soon as a fish crawls inside of one of those wife selected vegetarian bonnets it immediately resembles a cannibal? The answer ain't in the book.

• • •

A GENT has his choice of three brands of hats for the mosquito bite season. He can wear a Summer derby, he can gallop around in last year's repeater or he can flatwheel around under the one man straw top that the wiff picks out of the annual raffle. He hasn't got much of a vote. A plebiscite of inhabitants doesn't include hubberinos. When you consider that one sad straw hat can ruin an entire skull it gets to be a serious matter, as the ostrich said when he swallowed an alarm clock full of yeast cakes.

• • •

THERE ain't much nutrition in a straw hat store. It's full of hay helmets and mirrors. It would make a beautiful pasturage for a cow's glass eater. We don't know what the mirrors are for. The salesman fixes 'em so that the victim of the wire picked hay headpiece at another self eleven times. The result is something like the big roughhouse scene in Herpes Brothers' Eight Bells. The sapp wearing the hat looks like ice cream cones with ears. Multiply this atrocity by eleven and you have the only thing that the Turks forgot to try on the Armenians.

• • •

A WISE old cracker who lived long before the income tax and government uncontrolled railroads chirped that we should make hay while the sun shines. He was right. You also want to wear straw when the sun shines. If you get the two dollars' worth of ribbon and hay well, it will last about as long as the tips on a pair of nickel shoelaces. But while it's on the job and the knob it sure can make you walk pretty. Uneasy lies the head that wears a straw crown. There's some give to a soft hat. There's even some give to a brown derby.

YOU'LL grandfather gives it to some old man and the old man gives you. But there's no give to hay helmet. They are not built for comfort. Mixing machines and they might as well be. If a brown derby doesn't fit, the salesman changes it's shape of it. But if a straw doesn't fit the salesman has to change the map of your skull. Just with straw. If your forehead is in the wrong place, he wants to know about it. If your head is full of alarming bunions that you can't help jarring on like a hobo on a flivver, you look for a straw that squeezes hard. The result is a combination of alarming bunions that your chiropodist dotes on and a headache that makes you think with a limp for the rest of the Summer and can always prognosticate changes of weather by the pains in your skull corns.

• • •

THE wiff peels two bills off of your three-bill bankroll and high heels out of the hat abbatoir as if she had the world cheated to death. You flutter after her with a lumbago expression slightly accelerated with facial cramps. The old roof feels like a porcupine looks. But the two bills are in, and there is no comeback. You can't take the hat off because your head would puff up and you couldn't get it on again.

• • •

BUT the wiff is satisfied. She picked you out and made a mistake, so she might as well pick out your hats and make it unanimous.

HOSE SHUT OUT HARVARD-YALE BY JIM SHAW IN OPENER

RACE PLANS SETTLED

SCHOOLBOY SPORTS

FRANCIS A. LYON

CARMAN ENTERS BIG SPECIAL AT REVERE

BABE RUTH IS CHASED

RACE HARPER TODAY

HOWDY" WILCOX TO RACE AT SHEEPSHEAD

HARDELL AND KNIGHT IN SOLDIERS FIELD CLASH

HARVARD BROWN

HEINIE WAGNER LANDS NEWTON HIGH CAPTAIN

Milan Back in His Togs

Baseball News

BASEBALL STANDINGS

NATIONAL LEAGUE

Standing of the Clubs

	W	L	P		W	L	P
New York	24	8	.750	Pittsburgh	14	18	.472
Cincinnati	20	14	.588	Philadelphia	13	16	.448
Brooklyn	19	14	.576	Boston	13	19	.406
Chicago	17	16	.515	St. Louis	11	22	.333

Today's Games

Brooklyn at Boston (2 games, 1:15 p. m.).
Philadelphia at New York
Pittsburgh at Chicago
Cincinnati at St. Louis.

AMERICAN LEAGUE

Standing of the Clubs

	W	L	P		W	L	P
Chicago							
Cleveland				New York	20	16	.429
Washington				St. Louis			
Detroit				Boston			

Today's Games

Red Sox at Washington.
New York at Philadelphia
Chicago at Cleveland
St. Louis at Detroit.

NEW ENGLAND LEAGUE

Standing of the Clubs

	W	L	P		W	L	P
Portland	7	3	.700	Lowell			
Lawrence	6	4	.600	Lynn			
Lewiston	6	4	.600	Haverhill	1	9	.100

Today's Games

Lowell at Lewiston
Haverhill at Portland
Fitchburg at Lawrence.

INTERNATIONAL LEAGUE

				Rochester			
				Buffalo			
				Toronto			

EASTERN LEAGUE

Standing of the Clubs

	W	L	PC		W	L	PC
Providence	11	6	.647	Bridgeport	10	8	.556
Worcester	11	7	.611	New Haven	7	10	.412
Waterbury	11	7	.611	Pittsfield	6	11	.353
Springfield	9	7	.563	Hartford	4	13	.235

Today's Games

Pittsfield at Hartford
Springfield at Bridgeport.
Worcester at New Haven.
Providence at Waterbury.

YALE FOOTBALL MEN REPORT SEPTEMBER 15

New Haven, Ct., June 3.—Yale varsity football men have been ordered to report for practice September 15 by Athletic Director Ashley Halsey. More than 120 candidates will be requested to report, as Yale expects the biggest football season in its history.

After the First Kiss

In Jack London's last and greatest book, "Hearts of Three," there are enough thrills, passions and daring to satisfy the most ardent. Start this splendid story today in the Boston American.

"Hearts of Three"

Is typical of the work of Jack London. Never before in print. Now running in the Boston American.

This Day in Our History—June 3, 1919

THIS is the anniversary of the death in 1861 of Stephen A. Douglas, known as the "Little Giant," whose public debates on slavery with Lincoln did much to bring the great President before the eyes of the people. Douglas was outmaneuvered in these debates and lost prestige

Straightforwardness Without Propriety Becomes Rudeness

Magazine Page

Venus Increasing in Splendor

NO star in the whole sky is now comparable in brightness with the planet Venus. It will become still brighter as the month advances, but even now on a clear, dark night it glows near the western horizon with astonishing splendor. Most of this light is reflected from its apparently cloud-filled atmosphere. Jupiter is seen west of Venus.

When a Girl Marries

A New Serial of Young Married Life Told in Interesting Style

By Ann Lisle

CHAPTER CXXV

Copyright, 1919, Ring Features Syndicate, Inc.

W[illegible]

Oblivious of Her Presence.

He wasn't talking to me at a[ll]. He didn't see me at a[ll]. I was there [illegible]

I am aren't I a fool? [illegible] me. I [illegible] general [illegible] [illegible] [illegible]

Krazy Kat

Copyright, 1919, International Feature Service, Inc.—Registered U. S. Patent Office.

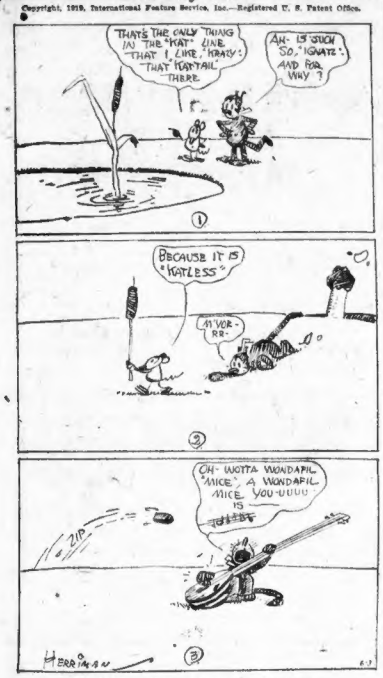
THAT'S THE ONLY THING IN THE "KAT" LINE THAT I LIKE, KRAZY: THAT KURTAIL THERE.
AH- IS SUCH SO, IGNATZ: AND FOR WHY?
BECAUSE IT IS "KATLESS"
M'YOR-RR-
OH- WOTTA WONDAFIL MICE, A WONDAFIL MICE. YOU-UUUU IS
ZIP
HERRIMAN

THEN THE FUN BEGAN

Copyright, 1919, International Feature Service, Inc.

THE GENERAL

Copyright, 1919, International Feature Service, Inc.

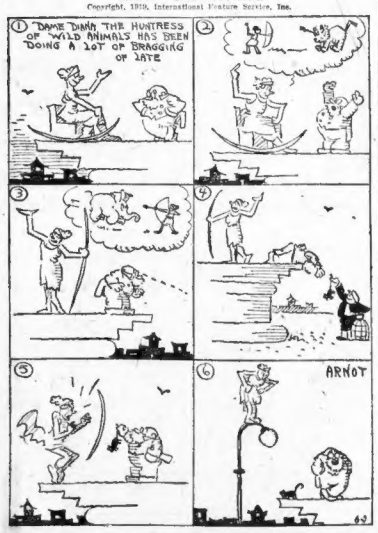

Kabibble Kabaret

Copyright, 1919, International Feature Service, Inc.—Registered U. S. Patent Office.

DEAR MR. KABIBBLE,
MY HUSBAND WILL NOT EAT MY COOKING, BUT BRINGS FRIENDS FOR DINNER. WHAT DOES IT MEAN?

THAT THERE IS MORE THAN ONE WAY OF GETTING EVEN WITH PEOPLE!

BRINGING UP FATHER

Copyright, 1921 International Feature Service, Inc.

By George McManus

SAY- KIND JANITOR - WILL YOU HELP ME FIND MY APARTMENT - I DON'T EVEN KNOW WHAT FLOOR IT'S ON!
I HELD U- BUT IN'T CALL I MIND- L LOSE E JOB-
THE APARTMENT DOORS ALL LOOK ALIKE TO A NEW TENANT-
I HAVEN'T GOT A LIST OR I COULD TELL YOU IN A SECOND -
DO YOU THINK THAT'S IT?
I HEARR A LADY WITH A SWEET VOICE LAUGHIN' IN HERE-
COME ON- THAT'S NOT MY WIFE-
AN' IT'S A CINCH IT ISN'T MINE-
GEORGE 43

HON AND DEARH

Copyright 1919, International Feature Service, Inc.

The Very First Words Young Nuisance Ever Spoke

PETTSIE ETTSIE WE ARE NOT ALONE.
OH HONEY BUNNY, IT'S ONLY YOUNG NUISANCE.
I WONDER WHAT ITTLE NUISANCE-OOSANCE WHEN HE LEARNS TO SPEAKY-EEKY WILL SAY?
HE WILL NEVER SAY THE PRETTY THINGS YOU SAY COTSIE WOOTSIE.
OH MY FETIE - SWEETIE YOU MAKE ME SO HAPPY APPY.
BETIE - SWEETIE!

JERRY ON THE JOB

Copyright 1919, International Feature Service, Inc.—Registered U. S. Patent Office.

It's an Ideal Summer R. R.

SUMMER TRAVEL
AND A VERY GOOD IDEA TOO-
I WONDER WHAT THE OLD EFFICIENCY EXPERT'S GOING TO DO TO MAKE THIS ROAD ATTRACTIVE TO SUMMER TRAVELLERS? VIOLENT CHANGES WILL BE NECESSARY.
-ABOUT THAT BUSINESS OF ENCOURAGING SUMMER TRAVEL -WHAT'S THE R.R. GOING TO DO TO ROMOTE THE SCHEME?
SUMMER TRAVEL
WE AGENT GOINS TO DO A THING - LOOK AT THAT TIME TABLE - LOOK! THIS RAILROAD IS MADE TO ORDER FOR SUMMER TRAVEL.
OH!
YOUSE TRAVEL ALL SUMMER ON THIS ROAD WITHOUT GOING FAR FROM HOME.

ABIE THE AGENT

Copyright, 1919, International Feature Service, Inc.—Registered U. S. Patent Office.

The Salesman Spoke Too Soon

ITS COMING THE WARMISH WEATHER AND I GUESS I'LL BUY MYSELF A FRESH, NEW HAT!
I'M TIRED OF THAT OLDEN HAT- I COULDN'T WEAR IT ANOTHER DAY! LET ME SEE SOME STRAW HATS!
AS BOLD AS THIS HAT THINK, YE HAS HAD BUT IT LOOKS GOOD AS NEW- REALLY IN WONDERFUL CONDITION!
I LIKE THIS STRAW ONE, FINE - HOW MUCH COST THE PRICE?
HYMAN THE SMART HATTER
HERE - YOU KNOW, I THINK YOU'RE RIGHT ABOUT MY OLD HAT - WHERE IS IT PLEASE? MAYBE I'M TOO HASTY!

POLLY AND HER PALS

Copyright, 1919, Newspaper Feature Service, Inc. Registered U. S. Patent Office. Great Britain Rights Reserved.

Pa Is a Quick Thinker—at Times

FIRED? WHO FIRED YOU?
THE HOD. MA HAS JUST GIVEN ME A WEEKS NOTICE.
AS IF WE DIDN'T HAVE ENOUGH MOUTHS TO FEED!
YOU'RE RIGHT MA, HE'S AN UNNECESSARY EXPENSE!
DO YOU GIT ME, SON?
I FOLLOW THE HON PA PERFECTLY!
QUICK AERWAH SEE WHOIS AT THE DOOR. ITS THE AERY CLERGYMAH I THINK!
THE SOONER YOU GITS USTER DOIN WITHOUT AERWAH, THE BETTER!
B-R-R-R-R TAG DING! GA LING!
DONT TALK NONSENSE PAW! HE AINT GONE YET, AN' I REFUSE TO ANSWER THE DOOR IN THESE DUDS!
NOW I DONT SEE HIM, SISTER AS YOU AINT GOT NUTHIN' ON ME, IN THE MATTER OF DUDS!

US BOYS

Copyright, 1919, International Feature Service, Inc.—Registered U. S. Patent Office.

It's Always Bad Weather When Two Urchins Get Together

NOW UNCLE DAUE, YOU AND AMBROSE MCGINTY KIN PLAY TOGETHER WHILE I TAKE A DAY OFF FOR MYSELF!
NANG DANG!
PLUBS!
THE WINDOW WILL CAME DOWN FROM THE HILL AND HE TOOK A SEAT ON MY WINDOW SILL AND HE CROAKED AND CROAKED AND WOULDN'T BE STILL SO I RAISED THE WINDOW AND SOAKED HIM WITH A PAIL
NOW ALL IS VERY O.K. - ALL I GOTTA DO IS FIND AMBROSE MCGINTY AND RIGHT THERE WILL BE UNCLE DAUE!
BUT I CANT FIND AMBROSE MCGINTY. THAT'S WHAT MAKES IT HARD.
TIME - HALF PAST SUPPER
ELAPSE OF TIME BETWEEN THESE TWO PICTURES 23 MIN.
JOHN McDERMOTT

Stocks Irregular in New York at End of Morniug

OILS ADVANCED AND STEELS RECEDED

Studebaker Weak Among Motors; Rails and Copper Rule Lower

By W. H. ROSS,
Financial Editor.

Stocks were irregular in New York at noon, but prices were then above the level of the morning. There was a rallying tendency near the end of the second hour. After a strong, beginning and a considerable period that market became steady and without pronounced trend. Oils were weak for a while, but advanced later as a group, while steels receded.

Bethlehem B was one of about the only issue of this kind to show much strength at any time during the forenoon. At its lowest B steel was off a point and a half. Coppers and rails were quiet and heavy. Studebaker was the weakest among motors, which were strong as a class. Vanadium Petroleum had a wide range, fluctuating more than seven points and recovering a large loss before noon. The market was active, first hour transactions totalling 436,000 shares.

Among the strongest issues at noon were Atlantic Gulf, Marine common, American Woolen common, Baldwin, Central Leather, Mexican Pan American, Pressed Steel Car and Pierce Arrow. They were showing from two to more than five points gain.

Among the weakest were Studebaker, Southern Pacific, Southern Railway, Corn Products and Utah Copper. They had declined from one to more than seven points. The largest loss was suffered by Nova Scotia Steel.

U. S. Steel was off ¾ at 103, after selling down to 103.

PRICES UP AT OPENING.

Trading began with stocks in demand, and first prices in most instances were higher than at the close on Monday. A number of leaders advanced a point or more, with General Motors began at the new high-est record price of 322¾, a 3¾ point gain. It sold still higher immediately. American Woolen and Pierce Arrow were started at new record highs. A number of issues opened at new highs for the year. Studebaker and Mexican Petroleum, however, declined on initial transactions, the latter a point and the former more than that. But early changes were fractional as a rule. After a few minutes demand diminished and offerings for profit were sufficient to cause a reaction and the market took on an irregular aspect.

MEXICAN PETROLEUM WEAKER.

Mexican Petroleum weakened considerably during the early session, being under industrial selling pressure. Its advance yesterday inspired as much comment as anything else, and it was that remarkable market. This morning it was said that the big bulge at the end of session, of showing eighteen points gain at its highest—was due to a drive against short interest, and there was also talk of its figuring in a big oil deal. But the latter obtained little credit. Reports well-informed interests Wall Street is rife with rumors concerning Doheny business, which is in control in a number of important corporations.

LOOK FOR CONTINUED RISE.

Most of the traders now look for a continued advance in prices and there are few who will venture a prediction as to when the bull movement will end. As the price of commodities, labor and all everything imaginable are soaring, it seem to be logical at the moment that security valuations should keep pace with the ascension. Inflation apparently has no present bounds. It may be hoped that the reaction will not be as pronounced as the advance. However, the standard issues are selling at a not being made the medium for an orgy of speculation, and there is always less harm done when gamblers lose money than when investors gets cleaned out.

New York Sub-Treasury Gain

New York, June 3.—The sub-treasury gained $2,256,000 from the banks today, according to the cash net gain since Friday of $941,000.

Inspiration Tonopah-Divide Nipissing

Interest has been acutely manifested this week by conservative investors who appreciate that the cycle for early buying of mining shares is upon us.

We regard the above named issues as among the leaders to be early considered and have prepared a special letter treating of their latest developments.

If interested, send for copy today.

L. L. WINKELMAN & CO.
STOCK BROKERS
44 Broad St., New York
Tel. Broad 6470

FREE—MAP

Large Map in colors, also the
STORY OF RANGER
the greatest oil field of 1919
RANGER OIL CO.
86 Broad St., New York.

ENJOY
"Hearts of Three"
—Jack London's *last* and *best*. A real thriller from the first line. Read it today.

Page 8

New York Stocks

Prices on the New York Stock Exchange from the opening until 12.15 p. m. had the following range.

Stocks	Open	High	Low	Latest
Alaska Gastava	10	10	10	
Ade Express pf	64	65½	64	64
Adv Rumley pf	74½	74½	73½	73½
Am Agricul	90¾	91	90¾	91
Alaska	38¾	38¾	38¾	38¾
Al Jun	79	79	79	79
Allis-Chalmers	42¾	42¾	42¾	42¾
Allis-Chalmers pf	96½	96½	96½	96½
Am Ag Chem	111¾	111¾	111	111¾
Am Beet Sugar	87	87½	86½	87½
Am Bosch Mag	104¾	105	102	104¾
Am Can	56½	56¾	55	55
Am Car & Fdry	104½	104½	104½	104½
Am Cot Oil	60¾	60¾	59¾	59¾
Am Drug Syn	17¾	17¾	17¾	17¾
Am Express	90	90	90	90
Am H & L	27¾	28¼	27¾	28¼
Am H & L pf	176	176	174½	174½
Am Ice	65	65¾	65	65¾
Am Ice pf	45¾	45¾	45¾	45¾
Am Int Corp	111¾	112	110¾	111¾
Am Loco	116¾	116¾	114¾	115¾
Am Malt	27	27	27	27
Am Smelt	82	82¾	81¾	82¼
Am Smelt Fdry	37	37¼	37	37¼
Am Sugar	102	102	101	101
Am Sumatra	108¾	108¾	108	108¾
Am Tel & Tel	108	108	107¾	107¾
Am Tobacco	217¾	217¾	214¾	214¾
Am Tobacco pf	193¾	193¾	187¾	187¾
Am Zinc pf	59	59	58	58
Am Woolen	112	116	111½	116
Am Woolen pf	106	106	106	106
Am Writing P pf	46½	46½	45	45
Anaconda	71¾	71¾	70¾	70¾
Asso Dry Goods	54¾	54¾	53¾	53¾
Associated Oil	90	90	89¾	89¾
Atchison	102¾	102¾	101¾	101¾
Atchison pf	88	88	87¾	87¾
Atlantic Gulf	165	168	163½	167½
Baldwin Loco	106	107¾	106	107¾
Balt & Ohio	35¾	35¾	34¾	34¾
Barrett	134	134	134	134
Barnsdall	17¾	17¾	17¾	17¾
Booth Fisheries	21¾	22	21¾	21¾
Beth Steel	72	72¼	71½	71½
Beth Steel B	85¾	85¾	83½	84
Beth Steel B pf	112¾	113¼	112¾	113¼
Brook R T	106	106	106	106
Burns Bros	181	181	181	181
Butte & Sup	33¾	33¾	33¾	33¾
Butte & Sup	31	31	29	29
Cal Packing	68½	68¾	68	68¾
Cal Petrol	31¾	31¾	30¾	30¾
Can Pacific	165	165	164¾	164¾
Cent Foundries pf	60¾	60¾	60¾	60¾
Cent Leather	102¾	103¾	102¾	103¾
Cen Of A R	61¾	62	61¾	62
Cer De Pasco	44¾	45	44	45
Chandler	201	201	199¾	201
Ches & Ohio	68¼	68¼	67	67
Chic & R I	23¾	23¾	23¾	23¾
Chic & R I 6 pf	70¾	71	70¾	70¾
Chic & R I pf	37¾	38¼	37¾	38¼
Chic & G W	10	10	10	10
Chic & G W pf	29½	29½	29	29
Chile	23¾	24¼	23¾	24¼
Chino	41	41¾	41	41
Col Fuel	50	50	49	50
Col Gas	58¾	58¾	57¾	58¾
Corn Prod	67¾	67¾	66½	66½
Crucible Steel	95¼	95¼	92¾	93¼
Cuba C Sugar	36¾	36¾	36	36
Cuba C Sugar pf	83	83½	82	82
Cuba R R pf	71¾	71¾	71¾	71¾
Cumes Mines	18	18	18	18
Del & Hud	119¼	119¼	118¾	118¾
Erie 1st pf	30¾	31	30¾	31
Fisher Body	80¾	81¼	80	81¼
Gaston & W	24	24	23¾	23¾
Gen Cigar	81	81	81	81
Gen Elec	164½	166½	157¾	158
Gen Motors	324	324	322	322
Gen Motors pf	92¾	92¾	92¾	92¾
Gen Motors D	90¼	90¼	90¼	90¼
Goodrich	78	80	77¾	78½
Greene Can	42¾	42¾	42¾	42¾
G Northern Ore	47¾	47¾	46¾	46¾
Gt Nor Ry pf	79	79	78	78
Gt West Sug	77¾	77¾	77¾	77¾
Haskell & B	19¾	19¾	19¾	19¾
Inspiration	19	19	18½	18¾
Int Harvester	107	107	106	106
Int Harvester N J	112¾	112¾	112	112
Int Nickel	28¼	28¼	27¾	28
Int Paper Com	57¾	57¾	57	57¼
Interboro Com pf	29	29¾	27¾	27¾
Int Paper	93¾	93¾	93¾	93¾
Jewell Tea	39½	39½	39½	39½
Kansas City & So	23¾	23¾	23¾	23¾
Kelly-Springfield	41¾	41¾	41¾	41¾
Kenn cott	37¾	37¾	36½	36½
Keystone Tire	34	34	33¾	33¾
Lack Steel	58	58	58	58
Laclede Gas	67	67	66¾	67
Lee Rubber	33¾	33¾	33¾	33¾
Lehigh Val	60	60	60	60
Loose Wiles	62¾	62¾	62¾	62¾
Lorillard	81	81	80¾	80¾
Maxwell Mot	79	79	78	79
Maxwell 1st pf	46	46¼	45	46
Maxwell 2d pf	46	46¼	45	46
Mex Petrol	257	260½	256	260½
Mex Mainte pf	122	122	118¾	122
Mex Investment	20¾	20¾	19¾	20¾
Miami Copper	29¾	29¾	29¾	29¾
Midvale Steel	54	54	53	54
M K T	23¾	23¾	23¾	23¾
Missouri Pacific	33¼	33¼	32¾	32¾
Mo Pacific pf	57¾	57¾	56½	57
Nat Acme	47¾	47¾	47¾	47¾
Nat Conduit	72¾	73¾	72¾	73¾
Nat Enamel	69¾	69¾	69¾	69¾
National Lead	81¾	81¾	81¾	81¾
N Y Airbrake	121¾	121¾	121¾	121¾
N Y Cen	76	76	75¾	75¾
N Y Dock	32	32	32	32
New Haven	32¾	32¾	32¾	32¾
Nevada Con	15¾	15¾	15¾	15¾
North Amer Co	57	57	57	57
North Pacific	83¾	83¾	83¾	83¾
Nova Steel	90¾	90¾	88¾	89
Ohio Cities Gas	58¼	58¼	58¼	58¼
Oklahoma P & R	84¾	84¾	84¾	84¾
Ontario Silver	8¾	8¾	8¾	8¾
Owens Bottle	84	84	84	84
Pac Am Petrol	58¾	58¾	58¾	58¾
People's Gas	84¾	84¾	84¾	84¾
Penn R R	43¾	43¾	43¾	43¾
Pitt Coal	63	63	63	63
Pere Marquette	27¾	27¾	27¾	27¾
Pierce-Arrow	35¾	35¾	35¾	35¾
Pierce-Arrow pf	109½	110	109½	109½
Pierce Oil	28¾	28¾	28¾	28¾
Pitts & W Va	37¾	37¾	37¾	37¾
Pitts & W v pf	82¾	83	82¾	82¾
Pond Creek	82¾	82¾	82¾	82¾
Press St Car	82¾	84	82¾	84
Pullman	124	124	124	124
Punta Sugar	68¾	68¾	68¾	68¾
Ry Steel Spring	84¾	85	84¾	84¾
Ray Con	23¾	23¾	23¾	23¾
Reading	89¾	89¾	89¾	89¾
Rep I & S	89¾	89¾	89¾	89¾
Republic Motor	43¾	43¾	43¾	43¾
Royal Dutch N Y	116	116	116	116
Saxon Motor Car	16	16	16	16
Sinclair Oil	66¾	66¾	66¾	66¾
Sloss-Sheffield	68¾	68¾	68¾	68¾
So Pacific	97¾	97¾	97¾	97¾
So Railway	31¾	31¾	31¾	31¾
So Railway pf	81¾	81¾	81¾	81¾
Stromberg	62¼	64	62¼	64
St Louis & S F	21¾	21¾	21¾	21¾
St Louis S W	23¾	23¾	23¾	23¾
St Paul pr	39¾	39¾	39¾	39¾
Studebaker	122	122	119¾	120¼
Stats Mot	52	52	52	52
Stn Steel	54¾	54¾	54¾	54¾
Tenn Cop	23¾	23¾	23¾	23¾
Texas Co	262	263½	260	261½
Texas & Pac	32¾	32¾	32¾	32¾
Third Ave (N Y)	28	28	28	28
Tobacco Prod	88¾	89¾	87¾	88¾
Tobacco Prod pf	102¾	102¾	102¾	102¾
Un Alloy Stl	63¾	63¾	63	63¾
Un Cigar Store	35¾	35¾	33¾	33¾
Un Drug	124¾	125¼	124¾	125¼
Un Pacific	134	136	134	136
Un Pacific pf	79¾	79¾	79¾	79¾
Un Ry Inv	19¾	19¾	19¾	19¾
Un Ry Inv pf	26¾	26¾	25¾	26¾
U S Alcohol	104¾	104¾	103	104¾
U S C I P	27¾	28¾	27¾	28¾
U S Food Products	97¾	97¾	97¾	97¾
U S Realty	48	48	44¾	46
U S Rubber	115¾	116¾	115¾	115¾
U S Rubber 1st pf	114¾	114¾	114¾	114¾
U S Smelting	48¾	48¾	48	48¾
U S Steel	104½	104½	103¼	103¼
U S Steel pf	116½	116½	116½	116½
Utah Copper	82	82½	80½	81¾
Va Ca Chem	79¾	79¾	79¾	79¾
Va Ca Chem pf	114	114	114	114
Wabash	11¾	11¾	11¾	11¾
Wabash pf A	29¾	29¾	29¾	29¾
Wilcox & L S	19¾	19¾	19¾	19¾
Westinghouse	39½	39½	39½	39½
Westinghouse	48¾	48¾	47¾	48¾
White Mot	62¾	62¾	61¾	61¾
Wills Overland	40¼	40¼	40¼	40¼
Wilson & Co	91	91	90¾	91
Worth P & M	71¼	71¼	71¼	71¼
Worth P & M pf	98¾	98¾	96¾	96¾

GOVERNMENT BONDS

Lib 3½s	99 31	99 32	99 32	99 32
1st 4s 1932-47	95 10	95 10	95 10	95 10
2d 4s 1927-42	94 88	94 88	94 88	94 88
4s 1925	100	100	100	100
4s 1925	100	100	100	100
4s 1907	100	100	100	100
4s 1907	100	100	100	100
4s 1907

Houses to Let.

NEW HOUSES TO RENT

Attractive Houses, with all modern conveniences, at Quincy, Mass. Twenty-one minutes' ride from South Station. One section with private bathing beach. Rental ranges from $18 to $40 month. Houses and apartments four to eight rooms. Call or write.

UNITED STATES HOUSING CORP.
438 Washington Street
Phone 4252 Quincy, Mass.

Stores and Offices.

OFFICE SPACE

OUTSIDE OFFICES for rent in prominent corner building near State Street. For particulars, apply JOHNSTON, 10 State Street, Room 910. Tel. Main 3942.

NICELY located stores in Roxbury, Dorchester and Greater Boston, suitable for car parking, auto repairs, delicatessen, shoe or grocery store. Apply "OWAN," 484 corner of Tremont and Columbus Av., Tel. Back Bay 2320.

Business Property to Let.

TO LET—2 connecting offices, corner block, opposite theatre, 89620. P. E. RICHARDSON, 155 Tremont st.

Storage.

HUB STORAGE WAREHOUSE
840 Washington St., Tel. Beach 2.
Rooms $1 a mo. up. Licensed and Bonded. Main Storage Warehouse, 2026 Washington St., Tel. Rox. 31. Rooms $1 up. Trunks 25c up. Pianos 75c up. Documents special rates. Estimates free.

Apartments—Back Bay.

WILL RENT my beautifully furnished 2-room apartment on Huntington av., cheap to right party; electric fan, etc. P. G. ABEY, 40 Queensberry st., city; tel. B. B. 2833.

Apartments—Charlestown.

5 ROOMS, gas, toilet, stove, large yard, rent $5.00 per week. Apply to JANITOR, 58 Russell st., Charlestown.

Apartments—Cambridge.

CAMBRIDGE—To let, 4-room flat, 14 Gray st., good neighborhood; range and gas; no bath; $17 month.

Apartments—Dorchester.

2-3-4 ROOMS, furnished and unfurnished suites; modern rent. Apply to 1 Everett av., Tel. HARVEY, tel. 0446-W Dor.

Apartments—Forest Hills.

FIVE rooms and bath, all improvements, $19 month. Apply to THEO. STINTON ESTATE, Hyde Park av., Forest Hills.

Apartments—Hyde Park.

6-ROOM apt., modern improvements, very choice location, $35 per mo. Call at 10 Summer st., Hyde Park.

5-ROOM apt., nicely finished, fine location, very sunny, all modern conveniences, $28 per wk. Call 10 Summer st., Hyde Park.

Apartments—Medford.

MEDFORD
5 ROOMS, all improvements, $15 per month. Apply 10 state st., Boston, room 1010.

Apartments—Revere.

TO LET—Furnished apartments in Revere, C. L. ROCKLIN, 941 Revere st., tel. Revere 781-M.

Apartments—South Boston.

113 W. EIGHTH ST.—3, 4 rooms, gas, $15.50-$17.75; 502 E. Ninth, 2, 4 rooms, gas range, $11.50-$2.

Apartments—Roxbury.

Rent Free Until July 1

4 AND 5-room, 2-family house, gas and toilet on each floor, $16, $12 per month; in first-class condition; location convenient, only a few minutes' car line, opposite park; reference required. 2 WALDEMAR AV., off Seaver st.

ROXBURY—$11.50, $12.50, $13.50 for 3 and 4 rms., gas, sunny, clean, 20 Dix pl., 12 Hallock st., off Ruggles st., near Huntington av.

12-ROOM house, suitable for 2-family; rent $30; 1 and 2 ROCKLAND PARK, suite 1, 2788 Washington st., Boston.

Apartments—South End.

WASHINGTON ST., 1365—Five and six rooms, gas and range, $3.50 per week.

Furnished Apartments.

5 OR 6 ROOMS, furnished for housekeeping, bed and double couch; child allowed; separate entrance. 87 Pleasant st., Cambridge.

12 CALDER ST.—Furnished suite, 2 rooms, use of kitchen and laundry. Tel. Dorchester 4236-R.

TO COMMONWEALTH AV.—Suite 20; to let, furnished apartment, bath, Charles River. Tel. Hay. 1380 or see janitor.

PERCY ST., 42—4 rooms and bath. Tel. Somerville 3045-R.

Furnished Rooms — Miscellaneous.

HOTEL WATERSTON

2 BULFINCH PL.—Rooms, for men, also, lights and elevator, heart of city; rates 75c and $1 each person, and $1.50 up.

LIBERTY HOTEL

NEWLY built for professional and travelers; $1c, $1 up day; special weekly rates. 39 Warrenton st. Tel. 7288 Beach.

Rooms—Men—Rooms

UP-TO-DATE, 75c day, $2.50 wk. up. HOTEL ECHO, 468 Tremont st., tel. Beach 3070.

UP-TO-DATE ROOMS, 50c day up; $2.50 week up. HOTEL APPLETON, 410 Tremont st.

Furnished Rooms—Allston.

QUINT AV., 15—To let for two, furnished rooms, cent, show, bath; tel. R. PETERSON.

Furnished Rooms—Back Bay.

HUNTINGTON AV., 92—Suite 3; 3 connecting rooms, furnished for light housekeeping.

MARS. AV., 405—Nicely furnished square room, kitchenette, gas, electric; telephone; tel.

MARS. AV., 582—Attractively furnished rooms, single or en suite, cool, light, every convenience; reasonable.

ST. BOTOLPH ST., 29—Large airy square and side rooms, $8 up; also single.

ST. BOTOLPH ST., 84—$5 room, $8.50 and $9 for 2; 1 hour walk to dock; parlor floor, electric lights, 2 people; room nights, $1.

ST. BOTOLPH ST., 174—Cor. Albemarle; housekeeping; other rooms; permanent business people.

Furnished Rooms—Cambridge.

FURNISHED room, breakfast and dinner, $6 a week, men only. 1168 Massachusetts av., Cambridge; tel. 1610-M.

GREEN ST., 458—Large front room and kitchenette; all imps.

HIGHLOW ST., 23—Parlor with piano, $5; also front and 2d room, housekeeping.

BROADWAY, 566—Suite 3, furnished room to let in private family.

BROADWAY, 1747, near Hancock st.; nicely furnished rooms with kitchenette, housekeeping.

FRANKLIN ST., 185—Furnished room, light housekeeping. Tel. 2854-R Cambridge.

GREEN ST., 206—Central sq., opposite post office; furnished rooms, light housekeeping.

MAGAZINE ST., 7—Front bedroom, stove for light housekeeping. Tel. 2094-J Camb.

MAGAZINE ST., 48—Desirable housekeeping rooms, also single rooms, references, adults.

PROSPECT ST., 178 — Parlor and alcove, piano, use electricity, bath floor. Cambridge 3752-W.

Furnished Rooms—Everett.

MASON ST., 11—2 furnished rooms, light housekeeping, piano, electricity. Everett 1215-W.

Furnished Rooms—Medford.

COLORED COUPLE; light housekeeping rooms, all improv. Tel. Arl. 645-W.

Furnished Rooms—Roxbury.

ARE YOU looking for furnished room in Roxbury? Then get the ROXBURY ROOM REGISTRY, 76 Waverly st.; tel. 1068 Rox.

ROOMS for light housekeeping, bathroom floor, gas, 37 Clifton st., Roxbury.

NICELY furnished room, all conveniences; gentleman preferred. Tel. Roxbury 4939-W.

BROOK AV., 128—Connecting housekeeping rooms, all conveniences; also Rox. 3184-W.

BLUE HILL AV., 125—Housekeeping rooms, $3.50 to $5.00 week.

DIXWELL ST., 8, Suite 1—Furnished room, continuous hot water, electricity, gas to date, 3 minutes to Kelston-sq. Elevated Station.

DUDLEY ST., 632—Large front room, nicely furnished, with kitchenette, use of cold water, for two.

DUDLEY ST., 19, off Rockland st.—Attractive front room to let unfurnished; modern apartment; kitchen privileges if desired; family; convenient location; suite 3.

GREENVILLE ST., 1—Nice cool furnished rooms, summer rates; 2 min. to Dudley st.

HILDRUP ST., 6—Front parlor to let; tel. Roxbury 2445-M.

MORELAND ST., 24—Furnished rooms, also light housekeeping; tel. Dudley 1.

MORELAND ST., 40—3 nicely furnished rooms for light housekeeping.

MORELAND ST., 48—Two cool front rooms; morning meal, 6 o'clock dinner.

MORELAND ST., 50—Nicely furnished rooms, private family. Tel. Roxbury 4202-W.

MT. PLEASANT AV., 20—Large room and kitchen, hot and cold waters; tel. con.

MT. PLEASANT AV., 35—Suite 2, newly furnished, steam heat, electric and cold hot water, all conveniences, 42.

WAVERLY ST., 71—Respectable gentleman will find cozy room and excellent board in refined private family. Tel. Roxbury 2.

W. COTTAGE ST., 68—Light housekeeping rooms in private family, gentleman, price $3 Tel. Dorchester 2317-M.

Furnished Rooms—Somerville.

CROSS ST., 42—Furnished rooms; also light housekeeping; laundry if desired.

SARGENT AV., 54—Furnished rooms, light housekeeping, business people preferred.

Furnished Rooms—South End.

NEE one for parlor, sp., side rms., housekeeping, 2-rm. suites, $11.50 to $8 wk. F. H. CONNAUGHTON, 48 Union park.

COLUMBUS AV., 312—Nicely fitted, clean 1st floor rooms, hot and cold water, tel.

EAST NEWTON ST., 67 — Housekeeping suite, kitchenette, continuous hot water, bath room floor; also room $4 up; tel. B. B. 7408-M.

WORCESTER ST., 22—Furnished square room, with kitchenette, gas range, refrigerator, etc.

UPTON ST., 11—2-3 rooms, $4.50; parlor, piano, $5.50; 4, $6.50; suites, $7.50; cooking, UPTON ST., 45—Large sq. furnished rooms, all conveniences, pleasant surroundings, tel.

W. CONCORD ST., 1—Clean, sunny parlor with kitchenette, other sq. side rms., $2 up.

WEST CONCORD ST., 18—Large furnished square room, running water, $3; telephone.

W. NEWTON ST., 37—Homelike rooms, every room a desirable one, with bath, hot water, telephone in every room, twin beds, shower bath, opposite park, men only. Tel. B. B. 1741.

WEST NEWTON ST., 92—Cozy, homelike, well furnished square, side rooms, gentlemen preferred.

WORCESTER ST., 158—Large square room, second floor front, other rooms, light housekeeping if desired, suite 3.

Furnished Rooms—Winthrop.

LOCUST ST., 10—Rooms for Summer season with kitchen privileges if desired. Tel. Winthrop 3186-J.

FURNISHED rooms, or rooms for light housekeeping, all conveniences, Winthrop 1186-M.

TO LET—Furnished room, near depot and water. Telephone Winthrop 1058-J.

Board and Rooms.

TRAINED NURSES

WILL TAKE in her home two or three patients under physician's care. 155 Franklin av., Chelsea, Mass.

Male and Female Help Wanted.

VAMPERS
TOP STITCHERS
—AND—
All Kinds of Stitching Room Help Wanted
RICE & HUTCHINS
Curtis Factory
MARLBORO — MASS.

Female Help Wanted.

GIRL WANTED

WHO desires a good home in the country to do general housework; no washing; family will pay $6 per week, excellent chance to girl who prefers good home to high wages. Address I. G., Boston American.

FINISHERS

YOUNG girls as finishers and to sew on buttons. W. J. MAGEE & CO., 28 Lagrange st., Boston.

CURTAIN OPERATORS

EXPERIENCED on flat work and hemstitching; highest wages; 48-hour week; short hours and pay for holidays; also girls to learn. GEO. E. HASKINS & CO., 37 Washington st., No., Boston, Mass.

LAUNDRY HELP

FEEDERS, folders and shakers wanted at once. AMERICAN LAUNDRY MACHINERY CO., 827 Shawmut av., Roxbury.

LAUNDRY HELP

FEEDERS, folders and shakers. Apply at once COPLEY PLAZA LAUNDRY, Copley square, Laundry Dept., Mr. Shoglund.

LAUNDRY HELP

FEEDERS, catchers and shakers. Apply to CHARLESMEAD WING LAUNDRY, 14 Wood Newton st.

LAUNDRY HELP

GIRLS to work on flat work. Apply at 8 Congress st., Boston, or 1 Conder st., East Boston.

EYELETTER

EXPERIENCED eyeletter on Perrine machine; also all kinds of stitching room help. DUNBAR HILL SHOE CO., rear 210 Broadway, Everett.

SHIRT IRONERS

WANTED on cuff and stiff work. Apply METROPOLITAN LAUNDRY, 59 Spring st., Watertown.

Wanted—Waist Finishers Custom Work

Apply Room 82, 211 Boylston st.

Wanted Experienced Operators

SOME to learn; insulating machines, good advancement. STANDARD NAMEY WIRE CO., 294 Congress st.

WAITRESSES

WANTED, RUNNING RESTAURANT, 78 Hanover st., Boston, also 2 waitresses for breakfast.

STITCHERS WANTED

APPLY TO MR. ROGERS, 801 Congress st., 6th floor.

GIRLS WANTED

FOR GENERAL FACTORY WORK
Apply to THE BOSTON BRAID MFG. CO., 20 Thayer st., off Harrison av., Boston.

COLORED MAID

WANTED, with reference, in family of three adults; cook, pastry or chamber work. Tel. Brookline 1265-M.

Female Help Wanted.

GIRLS

FROM 18 to 25 years of age for light machine work; also for bench work. Good wages and best of working conditions. Call after 8:30 A. M. GILLETTE SAFETY RAZOR CO., Emp. Dept., 25 West First St., So. Boston.

SHOE FACTORY

WANTED
Experienced Closers
Fancy Stitchers
Toe Closers
Floor Girl and
Cripple Girl
Victoria Shoe Co.
16 New St., East Boston

CANDY
Wanted—50 Girls

IN LIGHT, clean room, to pack candy, good wages, short hours, factory; good opportunity to start in desirable girls, some others now employed. Apply NEW CONFECTIONERY CO., cor. N and East Sixth sts., South Boston; take car City Point car.

WANTED

IN credit department of a large mfg. corporation, a young lady for clerical work; one having knowledge of correspondence preferred. Address L. 60, Boston American.

Suspender Operators

FIFTY experienced power machine stitchers wanted. Factory located in suburban town with good home surroundings at moderate rates, twenty minutes from the heart of New York City. Good pay and steady work. Write at once to GEORGE WENDT, manager, 607 Broadway Building, Madison st. and Fortieth st., New York City.

EXPERIENCED STITCHERS

WANTED ON LADIES' APRONS; BUTTON AND BUTTONHOLE OPERATORS; ALSO TRIMMERS AND FOLDERS; SOME READY TO WORK NOW; BUT EXPERIENCED NEED APPLY. F. SOUCY MFG. CO., 28 CHAUNCY ST.

Experienced Machine Cutter
ON COTTON GOODS
HUB DRESS MFG. CO.
65 BEDFORD ST., BOSTON.

HOTEL HELP

CHAMBERMAIDS and dishwashers wanted at once; good wages; permanent position. Apply 418 Columbus av., Boston.

WAITRESS

EXPERIENCED and reliable waitress for Berkshire hotel, 3 weeks' season; Lenox, N. H., Maine, Mass., seashore resorts. GRAHAM AGENCY, 120 Boylston st., Boston.

LAUNDRY HELP

FIRST-CLASS all-round roller girl, also shirt ironer experienced. COMMONWEALTH LAUNDRY, Main st., Cambridge.

OPERATORS

EXPERIENCED waist makers on silk and cotton blouses. BOSTON BLOUSE DRESS CO., 2107 Washington st.

FINISHERS

EXPERIENCED girls to sew and wind cotton thread. J. FREEDMAN THREAD CO., 125 Kingston st.

LAUNDRY HELP

EXPERIENCED hosiery operators and fancy fingers. Apply TAYLOR-FORBES COMPANY, 10 Davenport av., Upham's Corner, Dorchester.

Experienced Operators

ON ladies' waists; steady work, good pay. W. J. MAGEE & CO., 28 Lagrange st., Boston.

IRONERS

Apply SUNSHINE LAUNDRY, 8 Flora st., Arlington, Mass.

WOMEN & GIRLS

SHORT hours. Apply 77 Commercial Wharf, Boston.

COOKS

COOK, $20, Nantucket; cook, $18, Bisconsett; pastry cooks, $20 up. GRAHAM'S AGENCY, 120 Boylston st., Room 304.

Hotel Dishwasher

$7 once. Apply 419 Columbus av., Boston.

CHAMBERMAIDS

HOTEL SOMERSET, Commonwealth av.

GIRLS TO TRADE for board, washing, $30 month to start, room, board, washing, HOSPITAL AGENCY, 120 Boylston st., rm. 6.

PAPER BOX MAKERS

WANTED for beach and machine work. A6 Boston American office.

DRESSMAKER'S APPRENTICE

Tel. B. B. 2846-W.

BAKER and salesgirl wanted, $10 a week; pay Dudley st., Roxbury.

BOOKBINDERS, magazine and library bookpressers will teach few. F. J. BARNARD & CO., 105 Federal st., Boston, Mass.

EXPERIENCED FINISHERS on gowns. GERLING, 110 Fifth st., Cambridge.

EXPERIENCED WOMAN to sew with dressmaker. KENT, 100 Washington st., Brookline, Boston Highlands, tel. Brook. 1265-M.

EXPERIENCED waitresses wanted. Apply DREYFUS BRIGHT, 24 Bedford st.

GENERAL HOUSEMAID wanted, family of two adults, must be experienced. Apply at once to W. B. H., 196 Washington av., Chelsea, Mass.

GIRLS wanted for all kinds of domestic work, experienced or inexperienced. MISS MORGAN'S AGENCY, 131 Arlington st.

GOOD, willing girl for general housework in boarding house; good home and good pay to waiting. 14 Monument sq., Charlestown. Tel. Charl. 1000.

MOTHER'S helper, small flat, light work. MRS. PETER BAILEY, 8 Ivaloma st., Roxbury. Beach 1851-M.

NURSE GIRL, $8 a week. DR. M. F. ROMANO, 58 Chambers st., Boston.

WAITRESS wanted at once. Apply MACE'S LUNCH, 109 Washington st., opposite Keith's, Boston.

WAITRESS wanted at once. Apply HOTEL KEMPTON, 237 Berkeley st., Boston.

WANTED—Experienced girls on stitching and other embroidery stitching, we also give work to be taken out to stitch; also girls while learning. Apply mornings between 9-12 at room 303, VENETIAN BUILDING, 159 Tremont st. BRODERY CO., 43 Tremont st., Boston.

WANTED—Experienced girls to sew power machines to make aprons, good pay, steady work. ORIENT MFG. CO., 120 Boylston st.

WANTED—A good waist draper with experience; work steady; also finishers. MISS FISH, 125 Boylston st.

WANTED—Women with dressmaking experience to learn; can live at home. MISS FISH, 125 Boylston st.

WANTED, lower floor and general work. Apply DREYFUS RESTAURANT, 14 Beach st., city.

WANTED—A chambermaid, good pay to right party. 1253 Beacon st.

WELL-BRED, educated, middle-aged lady capable of earning $50 a week to call on selected lists of names near Boston. J. ADAMS & CO., 120 Boylston st.

3 EXPERIENCED waitresses wanted; apply to THE AMERICAN HOT ROAST CAFE, 102 Boulevard, Revere Beach.

31 ELIOT ST.—Linen room, chamber maids, space girls, cleaners, kondrons, porters to go Wednesday.

Female Help Wanted.

Experienced Weavers

On Fancy Piece Dyed Worsteds.
ALSO
LOOM FIXERS

On Crompton & Knowles Looms. Strike saists, but plant now in operation.

APPLY
AETNA MILLS
WATERTOWN, MASS.

WANTED

Experienced Shoemakers and Girls between the ages of 20 and 30 to learn to make rubber shoes. Paid $10.00 a week while learning. Apply at our Employment Office.

HOOD RUBBER CO.

Bigelow Ave., Watertown, Mass.

Female Help—Miscellaneous.

LADIES and gentlemen, we will train you for the moving drama or vaudeville. Call or write; inclose stamp. 100 Boylston st., room 502.

Female Situations Wanted.

TABLE GIRL would like work in hotel or restaurant. Tel. Dorchester 3380.

Male Help Wanted.

Registered Pharmacist wanted. Apply Boston State Hospital, Dorchester Centre, Mass.

EXPERIENCED TOOL DESIGNERS
—AND—
DRAFTSMEN

ON TOOL AND FIXTURE WORK
Apply in person to
EASTON MACHINE CO.
South Easton, Mass.

WANTED

THOROUGHLY experienced retail shoeman to take charge of specialty shoe store. Good salary to man of ability. State age, experience and present employment in first letter. Address P 86, Boston American.

WANTED — An Experienced Man on Reed Patten Grading Machine. Steady work for the right man. Apply to Mr. N. G. Shaw, Last and Pattern Designing Dept., No. 1 Factory, USCO. KEITH CO, Campello, Mass.

WANTED
EXPERIENCED MEN

To put up awnings. Apply to DORCHESTER AWNING CO., 1348 Dorchester Ave., Dorchester.

WOOL SORTERS

WANTED. MORDALMAC COMPANY, 370 Summer st., Boston.

WASHMAN WANTED

FIRST-CLASS MAN. Apply NEW METHOD FAMILY LAUNDRY, 121 Orleans st., East Boston.

MOLDERS—COREMAKERS

SIX MONTHS' contract at good wages to first class non-union mechanics with auto factory references; state where last employed. Labor trouble. Address C. W. BURGESS, 99 West st., New York.

Wanted—Photo-Engravers

STRAIGHT'S Variety, Sweet Orr's coats made overalls, get our low prices. UNION CAP CO., 170 Essex st.

MOVING PICTURE operating tonight. HARTLEY M. P. AGENCY, 19 Boylston st., room 66.

Male Situations Wanted.

AN able young man, discharged from the army, wants opportunity with reliable concern; capable secretary, stenographer, thoroughly efficient; understands office work and leave some experience in latter; want opportunity with leader in line of work. Address I. 49, Boston American.

A DISCHARGED sailor, looking for evening work; capable stenographer, clerk, salesman, or will learn; has driving and demonstration. 91, Boston American.

A MAN discharged from the army wishes a position as chauffeur; has had 4 years' experience and is willing to work; prefers a garage; can give best of references. Address 1. 91, Boston American.

CHAUFFEUR—4 years' experience, would like position on truck; drive any car. Address I. 89, Boston American. Telephone Arl. 1000-M.

HONESTLY discharged from Army, would like a teamster's position, can drive 1 or 2 horses, has good reference from last employer; 2 years' experience as teamster, last 8 months with SAMUEL H. WEBB, 500 Commercial st., Malden, Mass.

I AM honorably discharged from U. S. Army, would like position where future is assured; am strong and willing to go out of town, would also like to learn trade; can furnish best of references. Address CHARLES J. PRATT, 46 Clarendon st., Boston.

YOUNG MAN, honorably discharged from U. S. Army, would like position in cafe or hotel at the seashore; would prefer to be in office evenings; can furnish best of references. Address I. 90, Boston American.

YOUNG man, 23 years of age, honorably discharged from U. S. Army, would like position with future; am willing to go out of town, would also like to learn trade; can furnish best of references. Address CHARLES J. PRATT, 46 Clarendon st., Boston.

YOUNG man, low student, recently discharged from service, would like position where he can gain practical experience in the office; can furnish best of references.

YOUNG man, honorably discharged from service, would like position with future; willing to go out of town; can furnish best of references. Address I. 88, Boston American.

YOUNG man, honorably discharged from service recently, wishes employment with future; willing to go out of town; can furnish best of references. Address I. 87, Boston American. HENRY GREEN, 34 Lowell st., Boston.

Agents, Canvassers and Salesmen.

SALESMEN—Write for list of openings and full particulars; state age, experience and trading territory. Address I. 92, Boston American.

SALESMEN'S TR. ASSN. Dept. 378, Chicago.

BOOK salesmen to sell first class books; liberal commission. Conrad. J. G. ADAMS & CO., 120 Boylston st.

Wanted—Miscellaneous.

WANTED—United States Army rifle 1903 springfield model, chambered for 1906 ammunition; also ammunition; must be in 1 gauge. M. B. A. MEMBER, 93 Pleasant st., Newport, R. I.

Cash Registers.

NEW and SECOND-HAND REGISTERS We buy, sell, rent, exchange and repair. FRANK C. KNIGHT, 10 Winchester st., Bennett, 150 Washington st., tel. Mich. 3194

Machinery and Tools.

AUTOMATICS WANTED

Brown & Sharpe No. 00, with or without slotting attachment.
Brown & Sharpe No. 0, with or without slotting attachment.
Brown & Sharpe No. 0 turret forming machine.
Brown & Sharpe No. 2 turret forming machine.
Must be AI Condition for Immediate Delivery
A 86, Boston American.

Male Help Wanted.

Men Wanted
for the
U.S. Merchant Marine
to be trained as
Sailors, Firemen, Stewards
for
Good Jobs at Good Pay
on ocean-going ships

Pay while training. Board and quarters free. Ages 18 to 35. Bring high certificate.

Apply to
U. S. Shipping Board
Recruiting Service, Street Floor
Custom House, Boston

WANTED

EXPERIENCED tire builders and men to learn. For factory in Detroit. Good wages to start. Apply

U. S. TIRE CO.
560 Commonwealth Ave.
(Kenmore Station), Boston
Between 9 and 1

DISHWASHER

STEADY job, good pay for experienced man. Apply 37 Bromfield st., room 1.

BLACKSMITH'S HELPER

EXPERIENCED on carriage work, on tea; room 30, 31 Cambridge st., city.

Male Help—Miscellaneous.

WEAVERS

FIXERS, DRESSERS, SEWERS
STRIKE ON
BEMIS, WALTHAM
U. T. W. OF A., LOCAL 1167

AUTO LESSONS

LEARN TO DRIVE AN AUTO.

We give 12 driving lessons for $10, simply to introduce our private lessons for $25. HIGGINS & CO., 94 Broadway st., Beach 803.

FENWAY AUTO SCHOOL

Driving lessons, $10; private lessons, $25. Instructors formerly of Y. M. C. A. Auto school, licensed by commissioner; day or eve. Phone B. B. 1060, 160 Mass. av.

9 AUTO LESSONS $5

FULL AUTOMOBILE COURSE $15
DIXIANA, 3 Appleton st., near Castle sq. Open eves., Beach 3169-R.

PAINTERS WHO CAN DO NO. 11

NOMINATIONS for secretary, treasurer and business agents of District Council, Tuesday, June 3, Floor, 43 TREMONT, Press.

QUALIFIED executive local manager, prefer one with experience in lamb or leather store, state fully. MERCHANTS COMPANY, 1 Summer st., Boston.

FIREMAN, BRAKEMAN, $150-$200 monthly. Massachusetts railroads, experience unnecessary; state age. RAILWAY ASSOCIATION, Brooklyn.

STRAIGHT'S Variety, Sweet Orr's coats made overalls, get our low prices. UNION CAP CO., 170 Essex st.

MOVING PICTURE operating tonight. HARTLEY M. P. AGENCY, 19 Boylston st., room 66.

Male Situations Wanted.

Awning Frame Man

MAN accustomed to cutting and threading pipe and iron. Apply to MR. ROGERS, 801 Boston st., Dorchester.

BOY WANTED

16 YEARS OF AGE. Apply BOSTON BRAID MFG. CO., 20 Thayer st., off Harrison av., Boston.

Radiator Repair Man

FAST MAN and good workman on radiators and tender work. Apply 1236 Cambridge st., Cambridge.

LAUNDRY HELP

SHIRT ironers wanted soft and stiff work. Apply METROPOLITAN LAUNDRY, 59 Spring st., Watertown.

BOYS

WANTED to collect and deliver shoes; $7 per week. Apply NATIONAL SHOE REPAIR CO., 18 Otis st.

MILK DRIVER

WANTED—An experienced man to drive milk team on retail route. Apply at MILK SHED, 79, Arlington st., West Medford.

Shoemakers Wanted

TWO MEN for new process; no experience; steady employment for right persons. M. F. ROBBINS, 30 Spring st., Watertown, Mass.

PACKING ROOM HELP

CALL or write, MUTUAL SHOE MAKERS, 115 Centre st., Malden.

MEAT CUTTER

FIRST-CLASS MAN, one that can point signs preferred; good pay. Apply at once to MR. HOLT, 1284 Cambridge st., Cambridge.

CARPENTER WANTED

TO PUT on asphalt shingles. Apply 288 Commercial st., Dorchester.

BODY BUILDERS

APPLY at once, SARGENT & HAM, 20 Brotts st., Boston.

STABLEMEN

WANTED—Big pay. Apply 665 Cambridge st., East Cambridge.

FOREMAN WANTED

FOR stone crushing plant, STANDARD CONTRACTING CO., 351 Centre st., Jamaica Plain.

HOISTING ENGINEER

COMP. ready to work. STANDARD CONTRACTING CO., 1251 Centre st., Jam. Plain.

RUFFER and polisher experienced on brass, nickel and steel, $35 per week. M. B. F. ARE N. 287 Washington st., rm. 209.

COOK WANTED—First class man on set food. AMERICAN HOT ROAST CAFE, 102 Boulevard, Revere Beach.

DOORMAN—Apply between 10 and 11 to ASST MANAGER, Park Theatre, Washington st.

TAILOR wanted at once, good pay, steady work. 138 Washington st., Dorchester.

2 MEN wanted to clean, repair and oper. FRANK C. KNIGHT, 10 Winchester st., Bennett, 150 Washington st., tel. Mich. 3194

Carpenter Tools

FULL KIT, one for farm or country house. $60 cash. Box 9-333, Boston Advertiser.

United States Slicing Machine

FOR SALE, reasonable. Telephone Beach 5512.

FOR SALE—Ferro 2-cycle, 4-cylinder, 21-h. p. motor boat, 30 ft. long, reverse gear, marine engine and equipped with Bosch double coil magneto. 1 Bromfield st., room 1.

Business Opportunities.

Business Chances

THAT ARE WORTH WHILE

Those who make men working on salary when ability could easily build up business of their own. Every week lost means that much opportunity does not present itself.

Every day the Americans prefix to their many splendid business chances—any one of which may give you your opportunity to make good.

Don't wait until some one else tells you of your opportunities—watch this column every day.

40 BOWLING ALLEYS
AND 18 INDIC TABLES, price $34,000, long lease, will pay for itself in 2 years. Full particulars from F. J. HALLAHAN, 29 School st.

LIQUOR BUSINESS
PRICE $1,000, near North station. See P. J. HALLAHAN, 29 School st., Boston.

POOL AND BILLIARDS
19 TABLES and 16 bowling alleys. Price and all particulars from F. J. HALLAHAN, 29 School st., Boston, Mass.

12 BOWLING ALLEYS
LONG LEASE, rent $100 month; business $500 weekly; fortune for somebody. F. J. HALLAHAN, 29 School st., Boston.

A RARE OPPORTUNITY
WANTED, party who will invest $50 in business. Must give security. Will guarantee $ per cent. of first earnings, should pay it in 3 months. Call for particulars. Write 9 to 5 GEORGE A. WEBBER, 37 Winchester st., Boston.

5 GOOD GARAGES
WILL all stand rent $100 month. See P. J. GALLAHAN, 29 School st., Boston.

ELEGANTLY furnished 16-room lodging house; Proctor st., Lynn; only good reason for sale, rent $70; income $135 mo., price $800. Call 9 to 12, 82 Pleasant st., Lynn.

MUST sell, give me an offer; key carpenter shop, all machinery, outfit, stock, engine, chines, lather, motor equipment, etc. Beach 3080-J, call 11 Piedmont st., Boston.

MOVING picture machines, booth and theatre equipment, new and used; we make deals. O. WEINER, 37 Winchester st.

SALE—Paris restaurant, low price, very good location. 37 Winchester st., Boston.

Pianos and Musical Instruments.

NORRIS 181 TREMONT STREET

Headquarters for Player Pianos

TOUR and exchange agreement; full value paid for cabinets without the player action; music rolls. CHAS. S. NORRIS, 181 Tremont st., Boston. Open evenings. Tel. Beach 1180.

McPHAIL PIANOS Hear these wonderful pianos before you decide. CHAS. S. NORRIS, Exclusive Dealer, 181 Tremont st.

KRANICH & BACH PIANOS
Know the world over as the standard of excellence. Hear these pianos before you decide upon them. CHAS. S. NORRIS, 181 Tremont st.

MUSIC ROLLS, 65c. Lundstrom Player. The best player piano made. Hear the tone, see simple construction and you will be convinced. Player Piano Co., 3 Appleton st., near Castle sq. Open evenings. Beach 3169-R. Unequaled durability, ease of operation and tone quality. CHAS. S. NORRIS, 181 Tremont st.

BEST BARGAINS
PIANOS AND PLAYERS
NEW AND USED

BEST piano bargains in Boston, used Chickering uprights, $90, $95, $110 and $125; Steinway, $150; Knabe, $150; Hallet & Davis, $150; several new upright pianos $125 and $135; Kimball player, $350; Aeolian player, $450. COLLINS, 100 Boylston st., 2d floor.

Pianos from $75 up; renting $1 a week. BROOKS, 19 Boylston st. Wash. square.

Music.

PIANOS TUNED $1.00

WORKS guaranteed. PROFESSOR HALL, 159 Huntington av., phone Back Bay 2000. Pianos moved, packed, stored, shipped, if anywhere.

RAGTIME

IN 10 to 20 lessons, and you can write it yourself; booklet, 2. METRO SCHOOL OF POPULAR MUSIC, 30 Huntington.

Dancing.

EL—PRIVATE lessons, expert lady teacher; 2 hours daily; $10 per course. 1 Piedmont st., 3d av.

ARLINGTON, 446 Tremont; ballroom; dancing; 4 private lessons, $2; class, Tuesday, Thursday, Saturday, 8 to 11 p. m.

BAY STATE, 1091 Washington st.; circulars.

LOOMIS, 93 Mass. av. Back Bay. Learn and start dancing immediately.

Clothing.

We Buy Fire & Bankrupt Stock Sales

Big Bargains on Leading Brands of Students' Misfit Clothing
$2.98 to $10.98, men's pants, $2, $1.19, $3.98 to $10.98; men's suits, $5.98 to $19.98; wool shoes, 79c; $1.98, raincoats, $2.98; wool hats, 49c; $1.98; men's furnishings, 10c; $1.98; and underwear, 39c; rubbers, 89c; $2.98. Long of more than 50 stores. Open Saturday night.

WOLF COHEN & CO.
2073—WASHINGTON ST.—2073

Tremont st. cars, get off at Dartmouth st. station, walk back to 2073. Week ending June 7 only. Open Saturday night. Tel. Beach 2073. Don't mix it up.

MARKS & CHESTER
The Wage Earners' Friend
45 YEARS OF HONEST DEALING

Our large stock of clothing, furnishings, hats and shoes; slightly worn and misfit clothing in new England; we pay cash for your misfits; we have sold parcel post to all parts of the country; we pay parcel post on $1 to $2 coats and vests from $1 to $2 pants. Open Saturday night.

MARKS & CHESTER, 105 Dudley st., Dudley sq.

105 Dudley St., Cor. Dudley Sq.

NEW DUDLEY ST. STA. OPEN EVENINGS. TEL. DUDLEY 1. TROLLEY TO DOOR.

GOING out of business, indoor sporting goods store, Broadway, corner Dorchester st., Boston. Open evenings.

Auction Sales.

UNITED STATES Customs Service, Boston, Mass., May 31, 1919.—There will be sold at public auction, at Commercial Wharf, Boston, Mass., on Tuesday, June 24, 1919, at 10 o'clock A. M., the following described merchandise remaining in public warehouse for payment of duties and charges thereon. Catalogues may be obtained at the auctioneer's office on and after June 18, 1919. EDMUND BILLINGS, Collector.

Dental.

DR. MARK ROMANOW, Dentist,
18 School St.

Furniture.

OURGIFT TO JUNE BRIDES

$15 SILVER SERVICE

60 Pieces of Community Silverware. Absolutely free if we make over $100 worth or more at this Big Uptown store this month. Why not come in and see us all purchasers of $100 or more.

A Very Liberal Offer

that is possible only because we are uptown very large. This is the big grand-up furniture store of the city. Why? Because rents are lower, our furniture buyers are experienced, and this store is home. People not only like to trade here, but become their friends and feel that they are guaranteed satisfying values—and that's why this store is a pleasure whether you buy or not.

An Uptown Special

$27

That shows you at once our low prices, our comfortable furniture. This value has been very popular. It consists of 1 pillow, richly figured tapestry, in mahogany. The backs are high and roomy, the seats large and comfortable. Covered in a high grade of brown imitation leather to make a suite that would be cheap at double the price. $81. Uptown price $27.

Other Uptown Values

$80 Axminster Rug . . . $32.00
$37 Couch Cot . . . $18.50
$12 Ice Box . . . $9.75
$45 Parlor Suite . . . $29.00

These are a few values taken at random from our difference departments, but

LOOK FIRST ALL YOU CAN, then see us. You will move readily see just how much we can save you. Then, if convenient, come now and furnish your home.

Special Payments

May be arranged if you so desire; come and have a comfortable amount of time for purchases and a moderate amount each month will be paid for. Six months' credit without interest.

Smith Brothers

The Big Up-Town Home Furniture
1211 to 1223 Washington St.
Lenox Elevated at Dover St.

50 YEARS OF SQUARE DEALING

Upholstery.

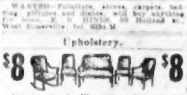

$8 $8

Let us come! We will make a brand new outfit in exchange for any old piece of furniture you have, or will reupholster your present furniture. Estimates free. Work guaranteed. Prices reasonable. 73 Reading pl., Dudley st., Roxbury. Tel.

EDITORIAL PAGE OF THE BOSTON AMERICAN JUNE 3, 1919. BOSTON.

Is This a Cave Woman?

If Not, Have Modern Fashions Gone Back to the Original Society Lady?

Copyright, 1919, by Star Company.

What do you think? Is this the picture of a modern woman in an up-to-date gown, or is she what remained of one of our remote female ancestors after her husband had physically expressed his disapproval of the way his dinosaur steak was cooked?

If it is the latter, the cave-man husband has certainly ruined a good bearskin dress for ever in any but the warmest weather.

If it is the former, how nearly have we gone back to antediluvian times for modern fashions.

The illustration is a part of the frontispiece to the June number of Harper's Bazar, the most authoritative of American fashion magazines. It was drawn by Drian, one of the most famous of Paris illustrators.

In order to decide the questions asked, you will have to see the rest of Drian's picture. If you like, before you look at the magazine you can draw in the background what you think most appropriate and then compare it with the great artist's idea. It is a good opportunity for you to exercise your imagination.

If You Like Daylight Saving Sign the Petition

If you like the Daylight Saving Law, which gives you an additional hour of daylight in the Summer and early Fall in which to play, or garden, or to do whatever else pleases you, then you ought to sign the petition which appears in the American addressed to your Congressman urging him to vote against the repeal of the Daylight Saving Law. It is being seriously threatened and if you neglect to let him know how you feel about it you may contribute to its repeal.

This is supposed to be a democracy, but no kind of democratic institutions are automatic. If you want your government to obey your wishes, you must take the trouble to indicate these wishes. The American provides you with a handy way to make your wishes known with respect to the Daylight Saving Law to the man who represents you in Congress, where the fate of the Daylight Saving Law will be settled.

Why America Owes the Jews World Protection

The official records of the War and Navy Departments disclose the fact that more than 200,000 American Jews saw service in our army and navy during the war. This is 5 per cent. of the total number of American soldiers and sailors in the service.

Now, the Jewish population of the United States is only 3 per cent. of the total population of the country. Therefore, to have supplied 60 per cent. more than their quota to our army and navy in time of war is a credit to the Jews which cannot be passed unnoticed.

The contribution which the American Jews have made to our victory ought to make their voice decisively heard when it is raised in protest against the persecution and slaughter of the Jews in the countries which border upon the territory controlled by Bolshevik Russia.

A prominent Jew, who is trying to alleviate the suffering of his race in the Baltic provinces and in Poland, reports that the persecutions of the Jews continue unabated wherever the reactionary interests, the great landlords or the capitalistic party gets control of a community inhabited by Jews.

Guarantees of freedom of religion everywhere would be one of the very first clauses American peace delegates would dictate in any treaty creating new republics to which they subscribed.

This is impossible at Paris, however, because Great Britain would not sign such a treaty. The British Constitution recognizes only one church, and no heir apparent to the English throne may marry anyone not a communicant of the Established Church of England, although nowhere is religion freer than in the British dominions.

But when our American government gets through repenting its "Amens" to the imperialistic treaty making at Paris, it may have time to examine the complaint which the Jews are making concerning the cruelties inflicted upon their race in Poland, Rumania and the Baltic provinces. It may consider that the contribution which the Jews have made to our victory imposes some obligation at least to PROTEST against the continuance of these bloody persecutions.

Once-Overs

Copyright, 1919, by International Feature Service, Inc.

STARTING BUSINESS FOR YOURSELF

You have a few dollars saved and you long to get into business.

Have you ever been dead honest with yourself and weighed whether you are qualified to make a success in business?

It is true, isn't it, that at certain times you do certain things by way of amusement, and wouldn't you be uneasy if you could not continue to carry out your accustomed schedule?

You would not be willing to make even business your first thought at all times, and a successful business man must sacrifice whatever interferes with his business interests.

Would you be willing to take money from the business only at such times as the business warranted it, instead of regularly drawing your salary as at present?

Have you the courage, stamina and ability to struggle with problems which are baffling, and of which the correct solution means continued business, while a mistake, even slight, might send you to the wall?

Can you sit and plan out practical ways of making more business, or do you find that only a little thinking of this sort tires you and you would consider it a hard matter to give it up? In other words, would you succeed?

The Champion Aviator Acrobat

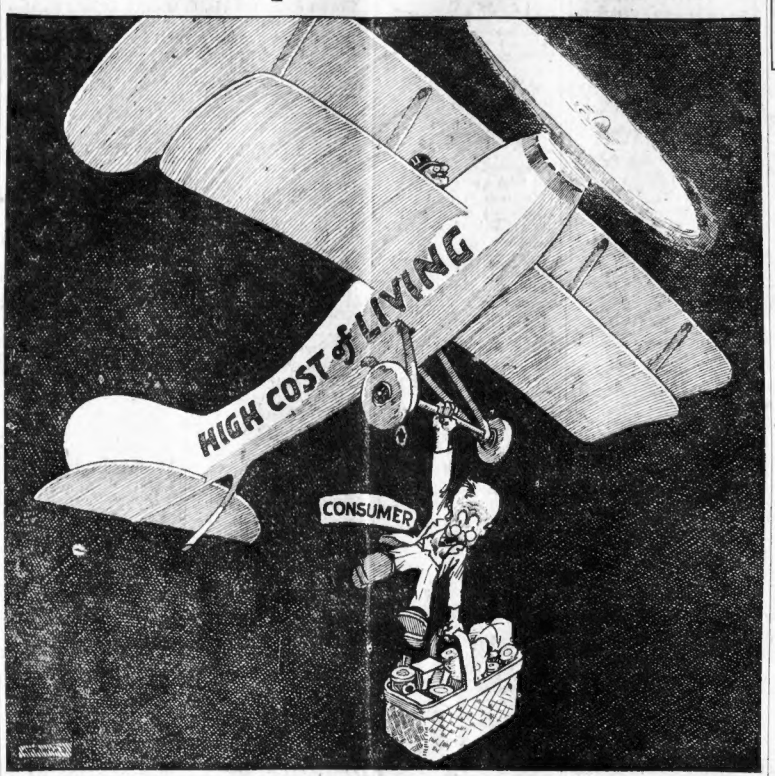

The Frog Pond

By Morton Birge

THE AUTOMOBILE "IF"

(Apologies to R. K.)

If you can keep your car when all about you
Are losing theirs to thieves on every side;
If you can do this little thing, no doubt you
Stick closely to the car when out to ride;
If you, for just one unforgiving minute,
Should leave the car and walk around the block;
Good-by, machine, and everything that's in it,
The gang has got another one to hock.

The epidemic of automobiles being A. W. O. L., or "absent without leave," as service men express it, has created a vitriolic demand for some sure way of foiling the auto-snatchers. Among the few rules so far found effective are the following:

1. Don't own a car.
2. If you must own a car, don't use it.
3. If you must use it, don't leave it alone.
4. If you are going to take your girl to ride, don't get out and call at her door. Stop at the curb, sound your horn, yell, ring a bell or a rattle, or throw a rock up at her window. But stick by the car. If you go into the house your car may be stolen and maybe you'll never get another.
5. Avoid crowds. Avoid everybody. If you are driving along a lonely road and see a man walking toward you, turn around and go the other way. He is probably a field agent for the auto gang.
6. Take the car to bed with you at night.
7. If a stranger comes to your house tell the maid you are not "at home," skip out the back way and run your car into a far country.
8. Put a sign on your windshield: "Property of the Pest House."
9. If you must leave your car standing take essential parts with you, the carbureter, tires, differential, tonneau and chassis.
10. Join the auto gang and be protected.

COOL PEPPER

Marshal Pepper of Harrison County, Pa., who has just died at the age of ninety-three, never was known to be angry, dispatches say. Despite his name, he never waxed hot.

PLAYING IT SAFE

Saving daylight issue put Northampton Chamber of Commerce in a bit of a quandary. City interests like daylight saving. But suburban interests yelled: "Don't indorse it." The Chamber of Commerce is "standing pat" by forwarding expressions of opinion, either way, to Washington, but remaining neutral itself.

AFTER THE RUSH

The Holyoke Bartenders' Union will celebrate war-time prohibition by installing officers July 6.

FOUR-EYED FRISCOETTE

San Francisco bride sues for divorce because husband blacked her eyes. The dispatch has this thrilling finish: "The judge granted her a decree and $200—$50 for each black eye."

Stars and Stripes

Because a man can make a big promise it is no sign that he has a long memory.

The most eloquent after-dinner speaker can sulk like a cross baby at the home table.

Kind words can never die if properly yelled in the direction of a phonograph record.

And these days the paths of glory lead to the records of the income tax collector.

It is the dollar hanked, not merely the dollar as yet unspent, that is the dollar saved.

Do not cast pearls before swine when there are appreciative chickens around.

Ye TOWN GOSSIP

Registered U. S. Patent Office.

By K. C. B.

I'VE ENVIED him.
BECAUSE FOR years.
HE HAS lived outdoors.
NEARLY ALL the time.
AND IT hasn't been necessary.
THAT HE should dress up.
AND THE robins come.
AND THE little wrens come.
AND THE orioles come.
AND BUILD their nests.
WHERE HE may look.
AND HE lills the ground.
AND FLOWERS come.
AND GOOD green things.
FOR HIS inner wants.
AND HE knows the stars.
AND HE knows the moon.
AND THE morning sun.
WHEN IT first comes up.
FROM OVER the lake.
AND WHEN it goes down.
IN A ball of red.
OR A golden glow.
BACK OVER the hill.
AND I'VE envied him.
BECAUSE HE can live.
IN THIS great outdoors.
JUST AN hour or two.
FROM THE Top of the World.
AND CAN hear its call.
AND CAN climb to a hill.
WHEN NIGHTTIME comes.
AND CAN see the ghost.
OF ITS Great White Way.
AND HEARING the call.
AND SEEING the light.
HE CAN turn his ears.
TO THE call of the bird.
AND THE season's winds.
AND CAN lift his eyes.
TO THE light of the stars.
AND THE light of the moon.
AND SO he has lived.
AND SO he still lives.
AND I found him there.
AND WE came to be friends.
AND HE took me in.
AND SHOWED me the joy.
OF THE life he leads.
AND I envied him.
UNTIL THAT day.
NOT A week ago.
WHEN THE message came.
FROM ACROSS the sea.
THAT HAWKER was safe.
AND I cried it aloud.
ALL ALONG the way.
FROM THE village store.
WHERE IT came by phone.
AND I took it to him.
AND SHOUTED it out.
AND HE didn't care.
FOR HE didn't know.
AND HE hadn't read.
OF THE Hawker flight.
AND MAYBE he's right.
BUT ALONG with the stars.
AND THE moon.
AND THE birds.
AND THE season's winds.
AND THE great outdoors.
I WANT that thrill.
THAT CAME to me.
ON SUNDAY morn.
IN THE village store.

I THANK you.

SCIENCE ON WHY EARTH REVOLVES ABOUT

By Garrett P. Serviss

"What takes place when iron rusts away, and where does the rusted iron go? Does it rust quicker in the air or in water?—W. L., Somerville, Mass.

WHEN iron "rusts" it combines with oxygen and forms substances known as oxide and hydroxide of iron. The combination with oxygen causes the iron to lose its firm, rigid texture, instead of which it takes the form of a fine powder or dust, usually of a reddish color. The iron thus combined is not "lost"; it is simply changed in character and appearance. Since, in its new form, it is easily blown or brushed away, it may seem to have vanished, although it has really only been dispersed.

The process of rusting is called "slow oxidation." In perfectly dry air iron does not rust. The presence of moisture is essential to set the action going. The agents concerned in rusting are oxygen, carbon-dioxide and hydrogen. Both air and water contain oxygen, but the hydrogen comes from the water, and the carbon-dioxide usually from the air.

Iron and Water

Experiment has shown that iron in contact with water and oxygen does not rust unless there is carbon-dioxide present. But there are some other acids besides carbon-dioxide which may induce rusting, such as sulphurius and nitric acids and others found in smoke from chimneys. Whether iron rusts more rapidly in water or in air depends upon circumstances. If the water is pure and free from bubbles of air, no rust appears, but a trace of carbon-dioxide in the water produces rust very quickly.

"Can it be truly said of the earth that it is 'spinning' on its axis? I am aware that it is revolving, but, try as I may to visualize it ,I cannot conceive how the twenty-four-hour revolution can approach anything like a spinning motion, which in the case of a body, say, the size of an orange would probably be 200 revolutions per minute, at least. Assuming a body one foot in diameter to be revolving 200 turns per minute, what rate of revolution for the earth would proportionately equal this?—L. P. L., New York."

All this is a beautiful illustration of the principle of relativity. Magnify a man to such a stature that the earth would be to him only as an orange is to us, and also magnify, in the same proportion, his conception of time, so that his "minute" would be relatively as much longer than ours as his stature was greater, and then the earth would, indeed, seem to him to "spin," although it continued to take twenty-four hours for a single turn.

If the one-foot ball revolved at the same angular velocity as the earth's, it would make only one turn in twenty-four hours, and its motion would be imperceptible to the eye. But if its rotational velocity were inversely proportional to its diameter as compared with the earth's diameter, it would turn 40,000,000 times in twenty-four hours, or nearly 2,500 times in a minute.

Even to an ordinary human being the earth would seem to spin if he could only detach himself from it, and remain motionless just above its surface while it continued to turn beneath him.

If you saw the grass, the trees, the houses, and the people speeding past at that rate as you hung a few yards above them, you would have no difficulty in visualizing the rotation of the earth as a "spin."

On the Other Hand

However, as you receded to a great distance from the earth the speed of the rotation would become less spectacular, because then it would be its angular rate of turning as a whole that you would take note of. Viewed from a distance of about 700 miles, the motion of a point on the earth traveling between twelve and thirteen miles a minute would carry it. In that space of time, over an angular distance of only about one degree, and when you got as far away as the moon, the angular space moved over by the same point, in one minute, would be imperceptible without powerful instruments of measurement.

WHERE THE ELEPHANT GOT HIS TRUNK

Science is now able to trace the huge creatures through various changes for 2,000,000 years, and explain just what developed the huge tusks and caused the nose to keep on growing. An interesting feature in the next

BOSTON SUNDAY ADVERTISER AND AMERICAN

INSPIRATION IN STORY OF A GOOD WOMAN

By Winifred Black

A GOOD woman died in this neighborhood yesterday. A capable woman she was and strong, and every one went to her for comfort and for counsel and for help.

When one of the girls was falling in love with the wrong kind of a man the girl's mother went to the Good Woman and told her about it. The Good Woman was going for a visit to a ranch in the mountains and she invited the girl to go with her and the girl went, and there was a handsome young man at the ranch and there were horseback rides and picnics, and the moon shone and the eglantine was fragrant in the garden and in the corral the little, moon-eyed calves bashed mournfully. There were young colts to feed and fluffy yellow chickens to watch, and wild flowers to gather and old books of verse to be read around the lamp at nightfall. And, somehow, the wrong kind of a man wasn't the right kind of a man for the girl any more, and she went home absolutely cured of her feverish folly.

When the youngest boy grew beyond himself and was impudent to his mother and sullen to his father—the Good Woman thought of a job for him in another city, something rather hard and not very pleasant, but a job of his own, among strangers. And the youngest boy went and took the job, and came home in six months—a man. And now he's at work with his father and he's the pride and joy of the whole family.

Everyone Trusted Her

When there was a quarrel in the church and the soprano in the choir was telling the contralto exactly what she thought of her, and the Sunday school superintendent was freeing his mind in regard to the bass singer and everything looked like an old-fashioned row that would end in a split, the Good Woman organized a series of charades and managed it so that each of them had a prominent part, and lo, the breach was healed.

When the poor little woman in the lower end of the town slipped on the ice by her dark little door and broke her leg and hurt herself very badly indeed, and those who had slipped down to her door in the dark many and many a time did not dare to go and see her—the Good Woman heard of it and she made up a little basket of provisions and took along some lemons and oranges and a thermometer and went down and nursed the woman who lived in the dark.

On the second day she came home for her elderdown quilt and you could see that she had been crying and she said it was too bad that the woman had been hurt. But perhaps, after all, it was for the best, for she wasn't such a bad woman at heart after all—she was just weak, and she took her to another town and got sewing for her and that woman wept her heart out when the Good Woman died, and sent a great sheaf of lilies to the funeral with a card that said, "From one who is not worthy."

Strong she was, and noble; good she was, and wise.

True she was and faithful, brave she was and full of splendid, eager courage.

Every one who knew her trusted her. No—every one didn't love her, she was too genuine for that.

Some people thought her conceited and overbearing and some said she had too high an opinion of her own judgment, and there were those who always insisted that it was perfectly easy for her to be good because she never wanted to be anything else. But, oh, what are we going to do without her, now that she is gone?

Who is going to be calm in the face of danger, and cool in the hour of affright?

Who is going to stand like a rock between us and the shaking terror of that dreadful hour?

Who?

How Little We Know

But the strangest thing of all is that when she died they found a locket around her neck. And in the locket was a little curl from the head of her little, little boy that died long years ago.

And there also were the picture of her mother and a clipping from an old newspaper—a poem.

Backward, turn backward,
Oh, Time in your flight!
Make me a child again,
Just for tonight!

Those who knew her best say that it was her favorite poem. So strong, so cool, so clear-headed, so self-reliant—and yet—in her heart of hearts she wanted to be just a little loved - and - cared - for child again.

Copyright, 1919, by Newspaper Feature Service, Inc. Great Britain Rights Reserved.